

# 伸缩臂叉车系列

## TELESCOPIC FORKLIFT SERIES

**FT30-FT50**



微型车身 灵活操作

Miniature Bodywork, Flexible Operation

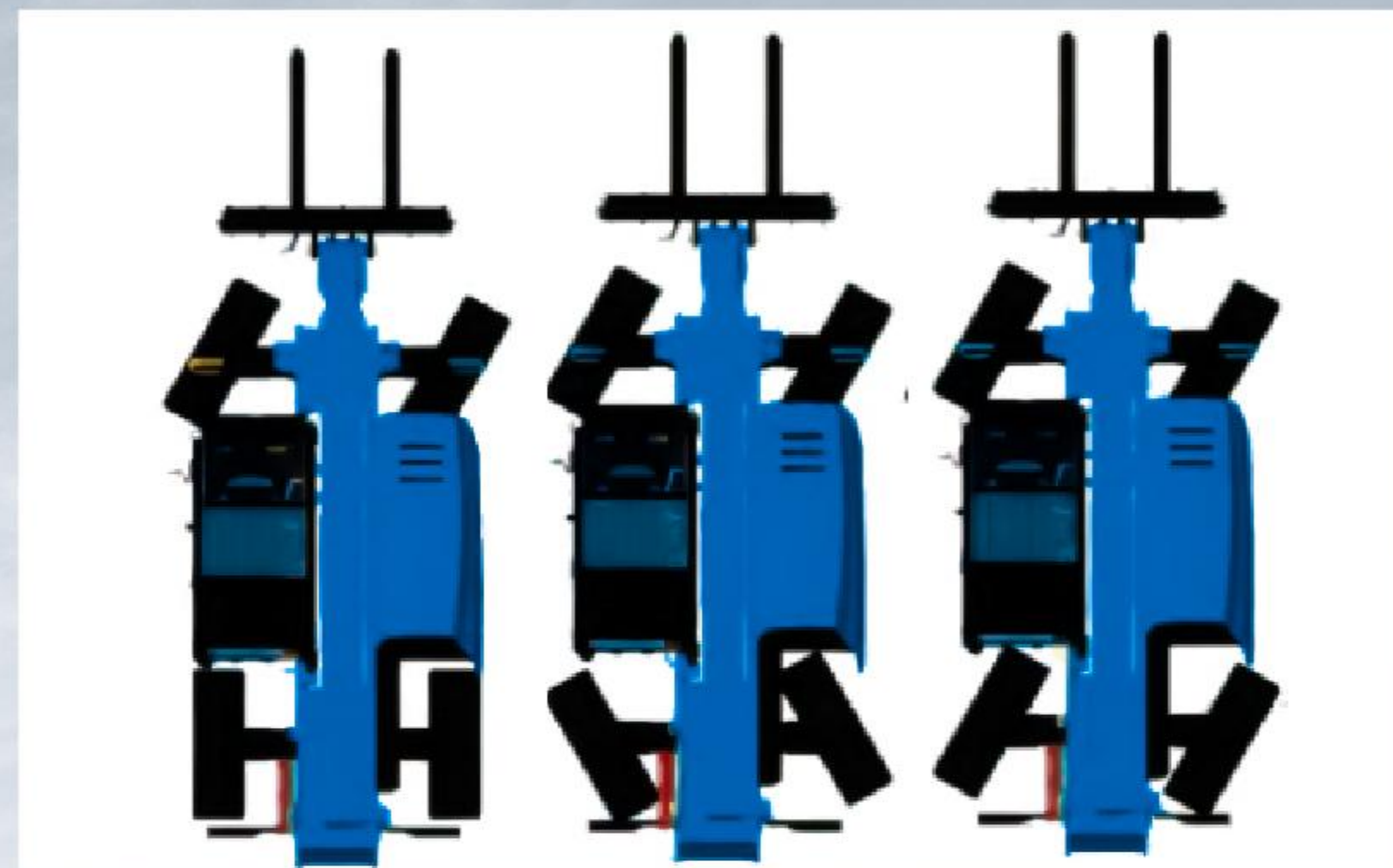

Four-wheel steering: to meet the narrow space operation, crab mode, to meet the diagonal narrow space operation.

四轮转向:满足狭小空间作业,蟹行模式,满足斜向狭长空间作业。



Hydraulic System Energy Saving  
液压系统节能



Reduced Fuel Consumption  
油耗降低



The protective net design effectively protects the driver's safety.

防护网设计,有效保护驾驶员的安全。

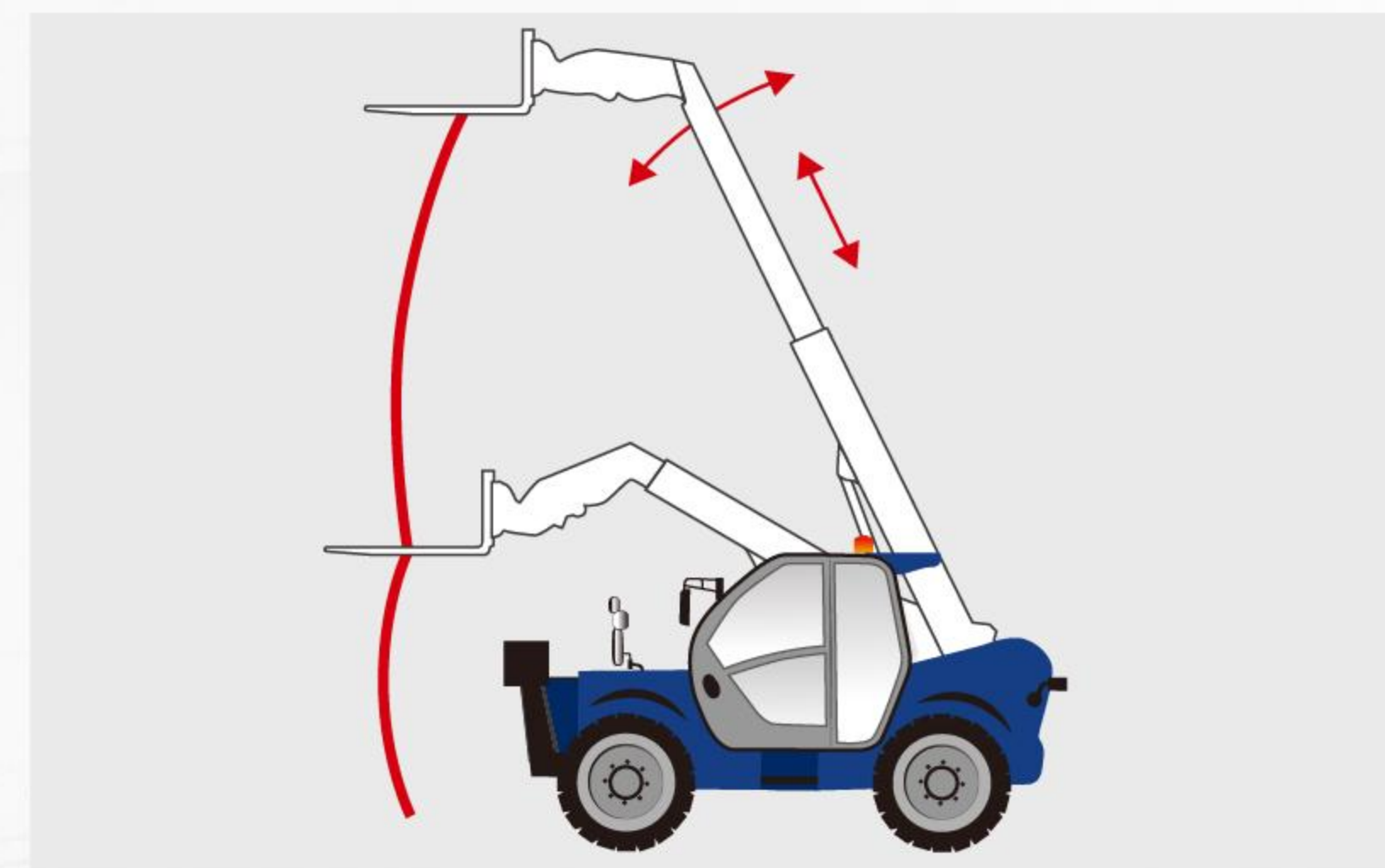

Safe, comfortable and at the same time efficient work is made possible by the intelligent driver assistance system Smart Handling with three modes in series.

安全、舒适、高效的工作由智能驾驶辅助系统实现,该系统有三种模式可供选择。



The cab is equipped with a display screen for listening to music, watching films, Bluetooth connectivity and front and rear view cameras for improved front and rear visibility.

驾驶室配备了显示屏,可以听音乐,看电影,蓝牙连接,前后视摄像头可改善前后视野。



The hydraulic outriggers have an automatic leveling function to keep the vehicle level on uneven ground, improving the accuracy and safety of the operation.

液压支腿具有自动调平功能,在不平整的地面上保持车体水平,提高作业的精确性和安全性。

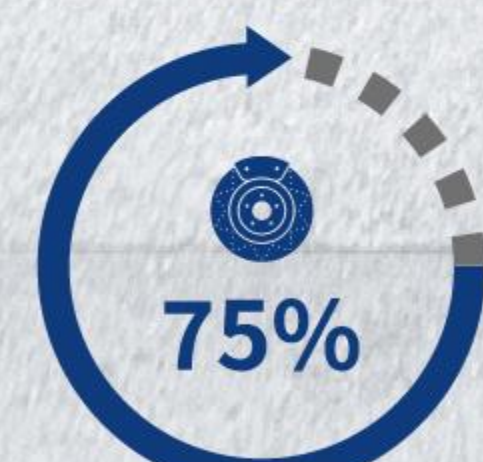

Increased Brake Life  
制动器寿命提高



Accelerator Pedal Down  
油门踏板力降低



The tire tread pattern is designed for telescopic boom forklift trucks, providing excellent hill climbing, steering agility, starting torque, and tread grip.

轮胎花纹专为伸缩臂叉车设计,具有卓越的爬坡性、转向灵活性、启动扭力、胎纹抓着力。

# 3 TON - 7M

## 基本参数 Technical Parameters (3Ton)

型号 Model	FT30
Max. Capacity 最大容量	3000 kg
Max. Lifting Height 最大举升高度	7.0 m
Max. Outreach 最大伸出长度	3.2 m

## Weight And Dimensions 重量和尺寸

Overall Length To Carriage 总长度(不含拖叉)	l11	4.65 m
Length To Face Of Forks 总长度(含拖叉)	l1	5.87 m
Overall Width 总宽度	b1	2.2 m
Overall Height 总高度	h17	2.55 m
Wheelbase 轴距	y	3.15 m
Ground Clearance 离地间隙	m4	0.35 m
Overall Cab Width 驾驶室总宽度	b4	0.84 m
Tilt-Up Angle 向上倾斜度	a4	12°
Tilt-Down Angle 向下倾斜度	a5	114°
External Turning Radius(Over Tyres) 外部转弯半径(含轮胎)		4.25 m
Unladen Weight(With Fork) 空车重量(含拖叉)		7600 kg
Tires Type 轮胎类型		Pneumatic
Standard Tires 标准轮胎		16/70-20
Forks Length/ Width/ Section 拖叉长度/宽度/截面	l / e / s	1220 mm x 125 mm / 50 mm

## Transmission 传动装置

Transmission Type 变速器类型	Torque converter
Number Of Gears (Forward / Reverse) 档位数(前进/后退)	2/2
Max. Travel Speed 最大行驶速度	35 km/h
Parking Brake 驻车制动器	Automatic air-cut brake
Service Brake 行车制动器	immersed multi-discs braking on front & rear axles

## Engine 发动机

Engine Brand 发动机品牌	YUCHAI
Engine Model 发动机型号	YN38GBZ
Rating Power 额定功率	76kW

## Performances 性能

Lifting 举升	10 s
Lowering 降下	7 s
Extension 延伸	12 s
Retraction 缩回	8.6 s
Crowd 上倾翻	4.8 s
Dump 下倾翻	3.4 s

## Hydraulics 液压系统

Hydraulic Pump Type 液压泵类型	Gear pump
Hydraulic Flow / Pressure 液压泵流量/压力	100 l/min

## Tank Capacities 油箱容量

Engine Oil 发动机油	5.5L
Hydraulic Oil 液压油	70L
Fuel Tank 燃油箱	95L

## Miscellaneous 其他

Steering Wheels (Front / Rear) 转向轮	2/2
Drive Wheels (Front / Rear) 行走轮	2/2
Safety Cab Homologation 驾驶室安全标准	FOPS level 2 cab

## CONTOUR 外形图

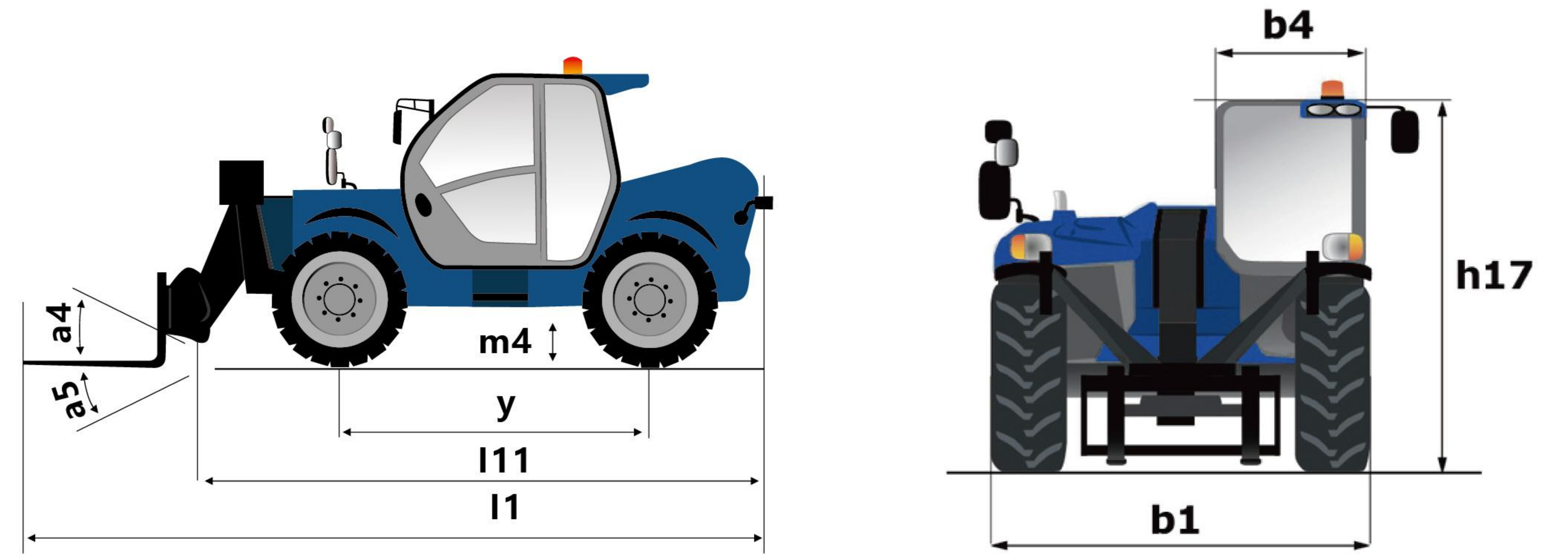

## LOAD CURVE 载荷曲线图

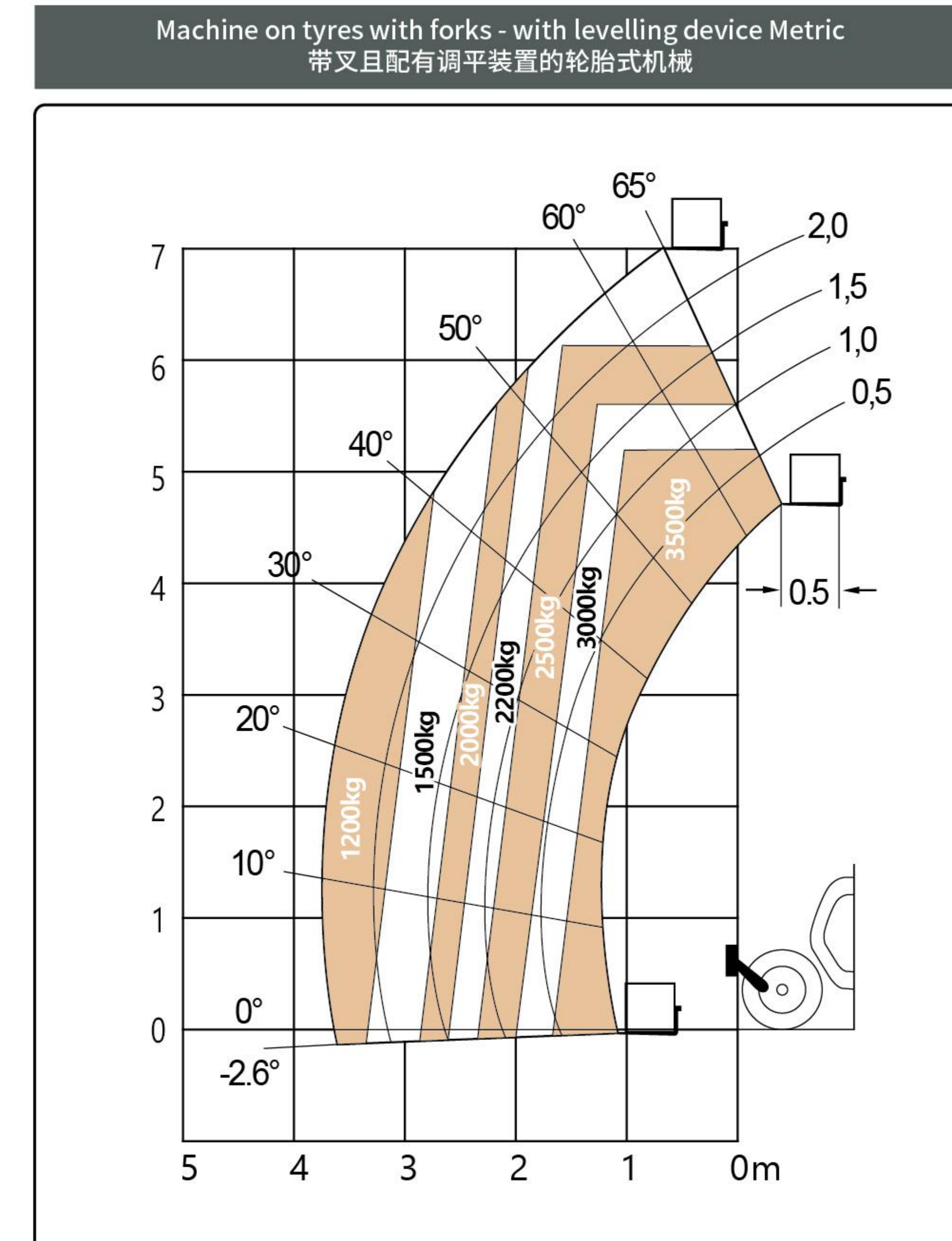

# 3.5 TON - 7M

## 基本参数 Technical Parameters (3.5Ton)

型号 Model	FT35
Max. Capacity 最大容量	3500 kg
Max. Lifting Height 最大举升高度	7.0 m
Max. Outreach 最大伸出长度	3.2 m

## Weight And Dimensions 重量和尺寸

Overall Length To Carriage 总长度(不含拖叉)	l11	4.65 m
Length To Face Of Forks 总长度(含拖叉)	l1	5.87 m
Overall Width 总宽度	b1	2.2 m
Overall Height 总高度	h17	2.55 m
Wheelbase 轴距	y	3.15 m
Ground Clearance 离地间隙	m4	0.35 m
Overall Cab Width 驾驶室总宽度	b4	0.84 m
Tilt-Up Angle 向上倾斜度	a4	12°
Tilt-Down Angle 向下倾斜度	a5	114°
External Turning Radius(Over Tyres) 外部转弯半径(含轮胎)		4.25 m
Unladen Weight(With Fork) 空车重量(含拖叉)		7600 kg
Tires Type 轮胎类型		Pneumatic
Standard Tires 标准轮胎		16/70 -20
Forks Length/ Width/ Section 拖叉长度/宽度/截面	l/ e/ s	1220 mm x 125 mm / 50 mm

## Transmission 传动装置

Transmission Type 变速器类型	Torque converter
Number Of Gears (Forward / Reverse) 档位数(前进/后退)	2/2
Max. Travel Speed 最大行驶速度	35 km/h
Parking Brake 驻车制动器	Automatic air-cut brake
Service Brake 行车制动器	immersed multi-discs braking on front & rear axles

## Engine 发动机

Engine Brand 发动机品牌	YUCHAI/YUNNEI
Engine Model 发动机型号	YCD4M22T-105/YN38GBZ
Rating Power 额定功率	77.3kW/76kW

## Performances 性能

Lifting 举升	10 s
Lowering 降下	7 s
Extension 延伸	12 s
Retraction 缩回	8.6 s
Crowd 上倾翻	4.8 s
Dump 下倾翻	3.4 s

## Hydraulics 液压系统

Hydraulic Pump Type 液压泵类型	Gear pump
Hydraulic Flow / Pressure 液压泵流量/压力	100 l/min

## Tank Capacities 油箱容量

Engine Oil 发动机油	5.5L
Hydraulic Oil 液压油	70L
Fuel Tank 燃油箱	95L

## Miscellaneous 其他

Steering Wheels (Front / Rear) 转向轮	2/2
Drive Wheels (Front / Rear) 行走轮	2/2
Safety Cab Homologation 驾驶室安全标准	FOPS level 2 cab

## CONTOUR 外形图

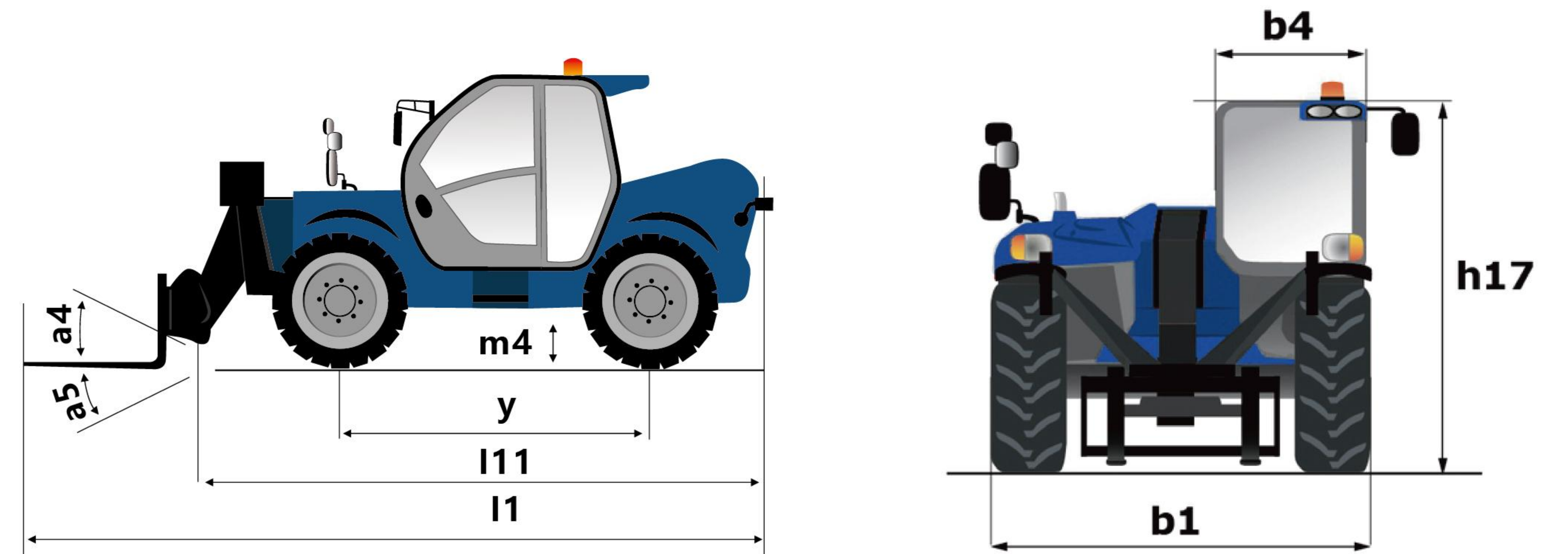

## LOAD CURVE 载荷曲线图

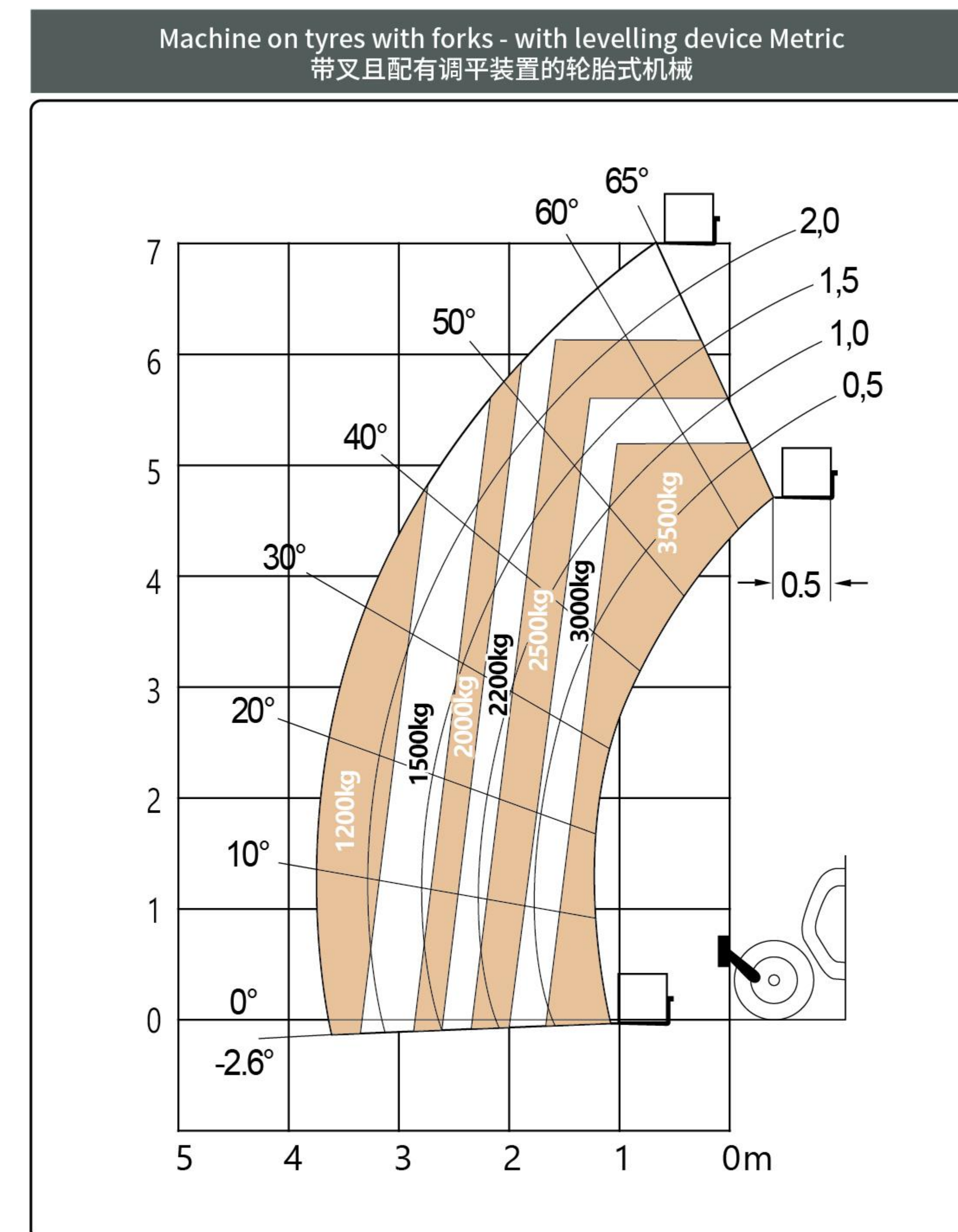

# 3.5 TON - 10M

## 基本参数 Technical Parameters (3.5Ton)

型号 Model	FT35
Max. Capacity 最大容量	3500 kg
Max. Lifting Height 最大举升高度	10.5 m
Max. Outreach 最大伸出长度	6.1 m

## Weight And Dimensions 重量和尺寸

Overall Length To Carriage 总长度(不含拖叉)	l11	5.8 m
Length To Face Of Forks 总长度(含拖叉)	l1	7 m
Overall Width 总宽度	b1	2.2 m
Overall Height 总高度	h17	2.55 m
Wheelbase 轴距	y	3.15 m
Ground Clearance 离地间隙	m4	0.35 m
Overall Cab Width 驾驶室总宽度	b4	0.84 m
Tilt-Up Angle 向上倾斜度	a4	12°
Tilt-Down Angle 向下倾斜度	a5	114°
External Turning Radius(Over Tyres) 外部转弯半径(含轮胎)		4.25 m
Unladen Weight(With Fork) 空车重量(含拖叉)		9500 kg
Tires Type 轮胎类型		Pneumatic
Standard Tires 标准轮胎		16/70-20
Forks Length/ Width/ Section 拖叉长度/宽度/截面	l / e / s	1220 mm x 125 mm / 50 mm

## Transmission 传动装置

Transmission Type 变速器类型	Torque converter
Number Of Gears (Forward / Reverse) 档位数(前进/后退)	2/2
Max. Travel Speed 最大行驶速度	35 km/h
Parking Brake 驻车制动器	Automatic air-cut brake
Service Brake 行车制动器	immersed multi-discs braking on front & rear axles

## Engine 发动机

Engine Brand 发动机品牌	YUCHAI
Engine Model 发动机型号	YCD4M22T-105
Rating Power 额定功率	77.3kW

## Performances 性能

Lifting 举升	10 s
Lowering 降下	7 s
Extension 延伸	12 s
Retraction 缩回	8.6 s
Crowd 上倾翻	4.8 s
Dump 下倾翻	3.4 s

## Hydraulics 液压系统

Hydraulic Pump Type 液压泵类型	Gear pump
Hydraulic Flow / Pressure 液压泵流量/压力	100 l/min

## Tank Capacities 油箱容量

Engine Oil 发动机油	5.5L
Hydraulic Oil 液压油	70L
Fuel Tank 燃油箱	95L

## Miscellaneous 其他

Steering Wheels (Front / Rear) 转向轮	2/2
Drive Wheels (Front / Rear) 行走轮	2/2
Safety Cab Homologation 驾驶室安全标准	FOPS level 2 cab

## CONTOUR 外形图

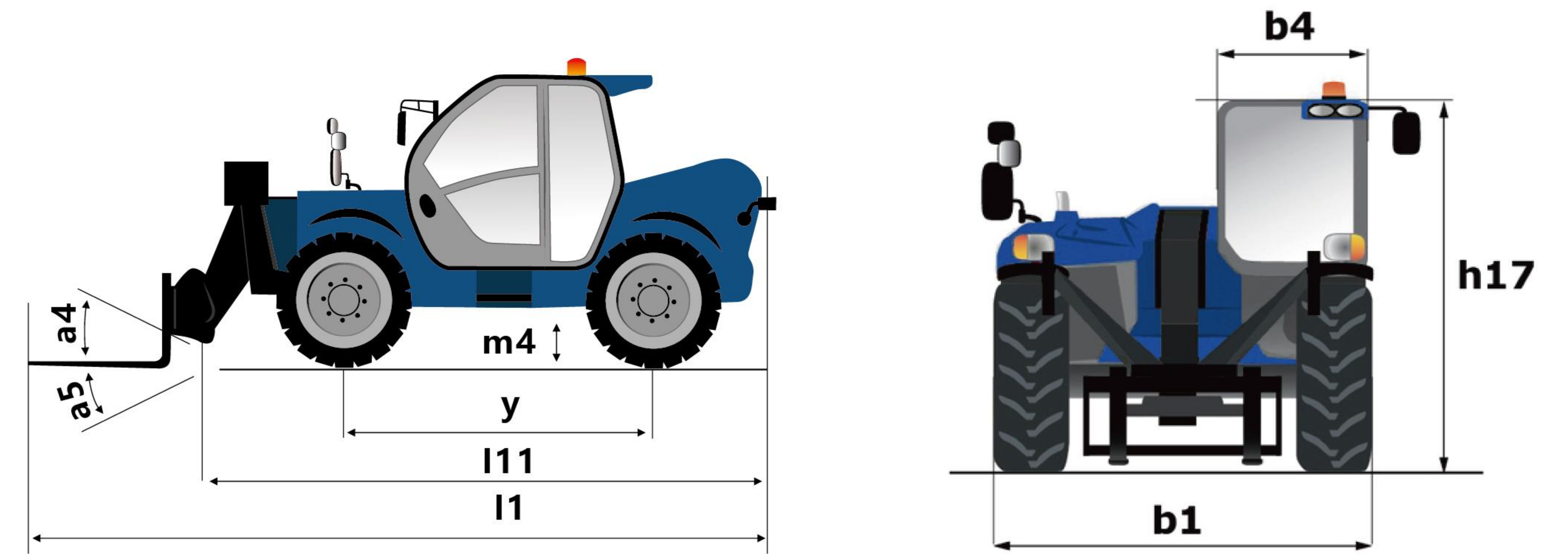

## LOAD CURVE 载荷曲线图

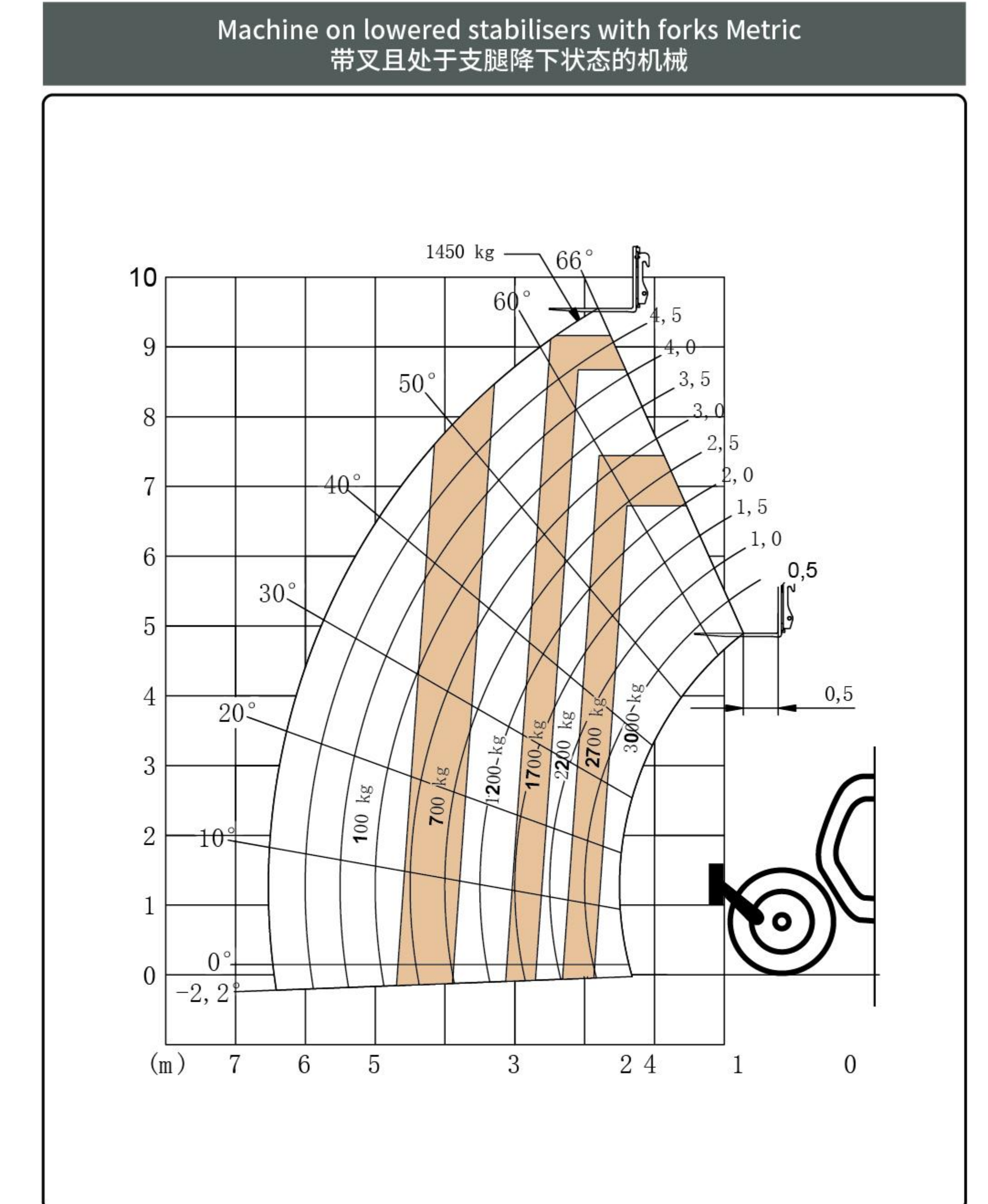
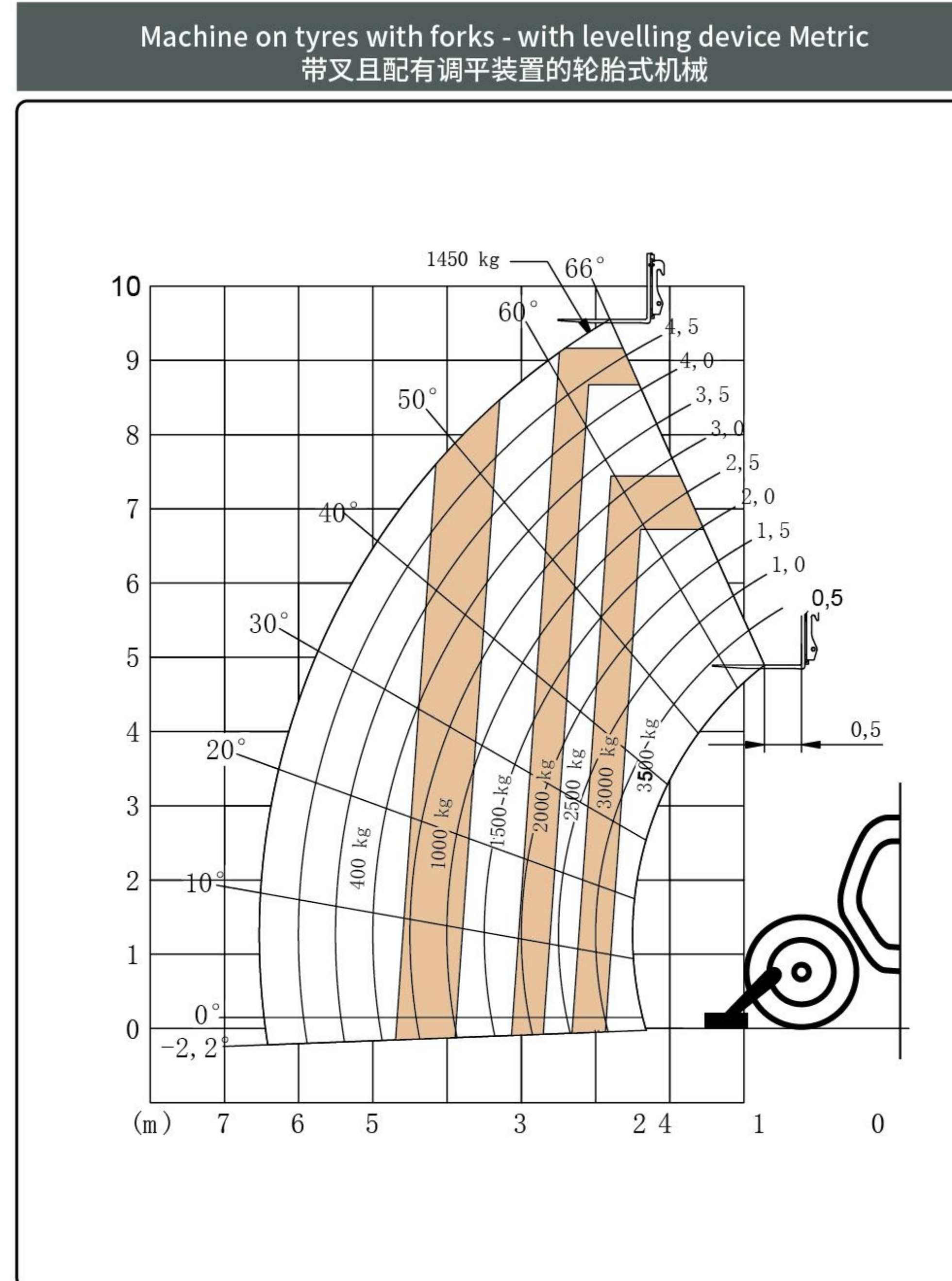

# 4 TON - 10M

## 基本参数 Technical Parameters (4Ton)

型号 Model	FT40
Max. Capacity 最大容量	4000 kg
Max. Lifting Height 最大举升高度	9.8 m
Max. Outreach 最大伸出长度	4.5 m

## Weight And Dimensions 重量和尺寸

Overall Length To Carriage 总长度(不含拖叉)	l11	6.4 m
Length To Face Of Forks 总长度(含拖叉)	l1	7.62 m
Overall Width 总宽度	b1	2.4 m
Overall Height 总高度	h17	2.55 m
Wheelbase 轴距	y	3.15 m
Ground Clearance 离地间隙	m4	0.38 m
Overall Cab Width 驾驶室总宽度	b4	0.84 m
Tilt-Up Angle 向上倾斜度	a4	12°
Tilt-Down Angle 向下倾斜度	a5	114°
External Turning Radius(Over Tyres) 外部转弯半径(含轮胎)		4.1 m
Unladen Weight(With Fork) 空车重量(含拖叉)		12800 kg
Tires Type 轮胎类型		Semi-solid
Standard Tires 标准轮胎		16/70-24
Forks Length/ Width/ Section 拖叉长度/宽度/截面	l / e / s	1220 mm x 125 mm / 50 mm

## Transmission 传动装置

Transmission Type 变速器类型	Torque converter
Number Of Gears (Forward / Reverse) 档位数(前进/后退)	4/4
Max. Travel Speed 最大行驶速度	40 km/h
Parking Brake 驻车制动器	Automatic air-cut brake
Service Brake 行车制动器	immersed multi-discs braking on front & rear axles

## Engine 发动机

Engine Brand 发动机品牌	YUCHAI
Engine Model 发动机型号	YCD4M22T-115
Rating Power 额定功率	85kw

## Performances 性能

Lifting 举升	18 s
Lowering 降下	14.4 s
Extension 延伸	17.9 s
Retraction 缩回	16.5 s
Crowd 上倾翻	5.1 s
Dump 下倾翻	4 s

## Hydraulics 液压系统

Hydraulic Pump Type 液压泵类型	Gear pump
Hydraulic Flow / Pressure 液压泵流量/压力	150 l/min

## Tank Capacities 油箱容量

Engine Oil 发动机油	5.5L
Hydraulic Oil 液压油	70L
Fuel Tank 燃油箱	95L

## Miscellaneous 其他

Steering Wheels (Front / Rear) 转向轮	2/2
Drive Wheels (Front / Rear) 行走轮	2/2
Safety Cab Homologation 驾驶室安全标准	FOPS level 2 cab

## CONTOUR 外形图

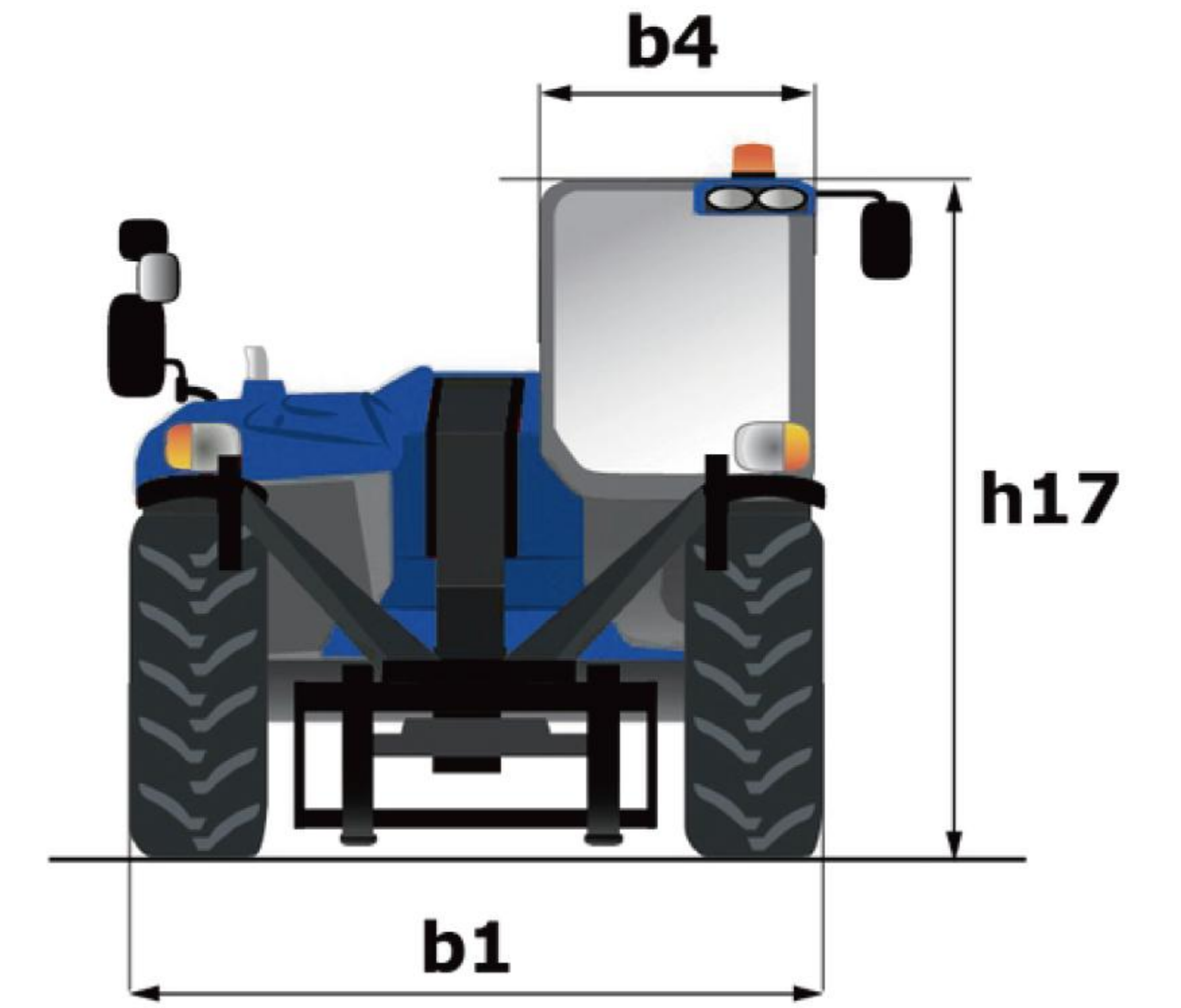
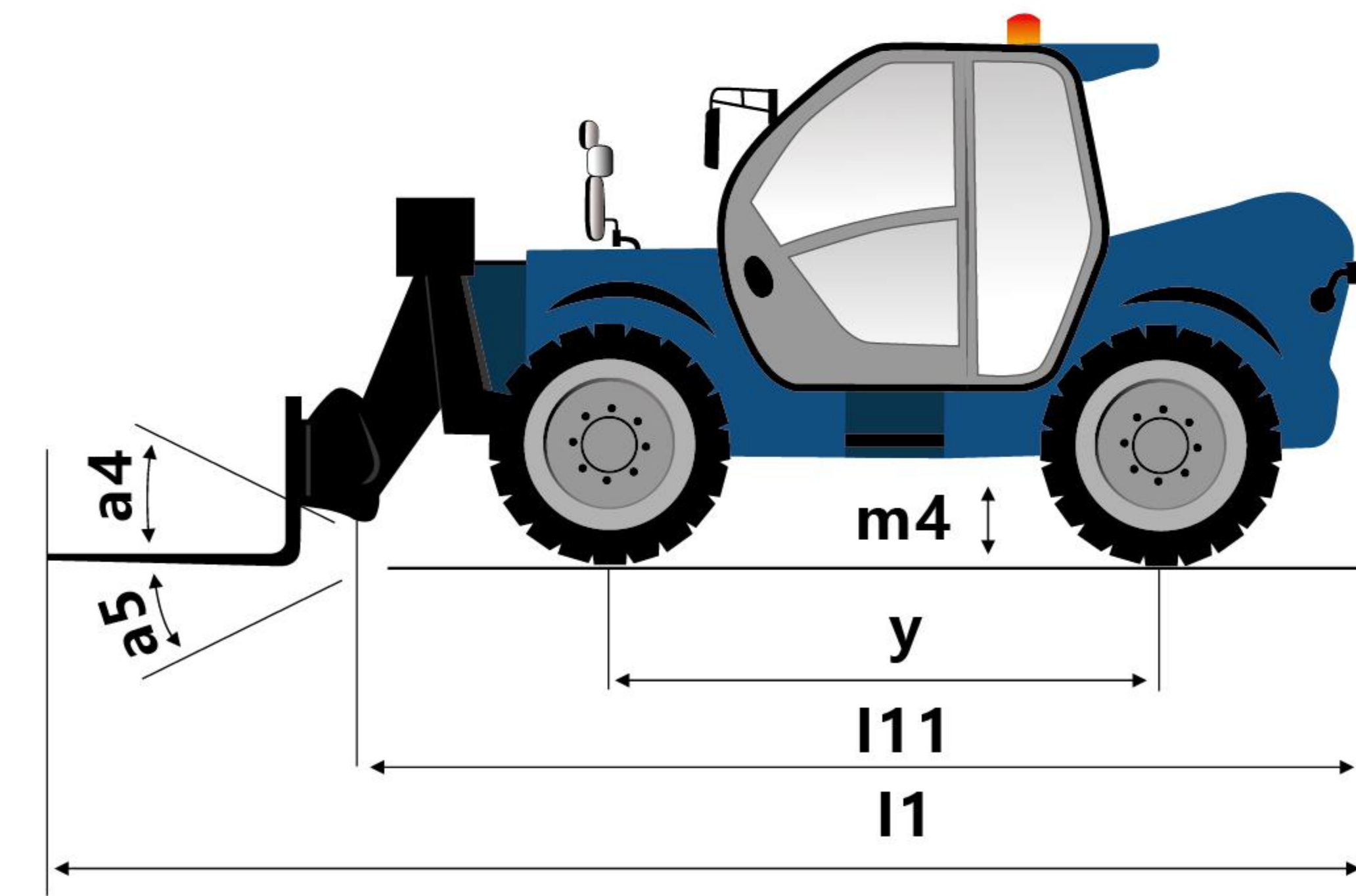

## LOAD CURVE 载荷曲线图

Machine on tyres with forks - with levelling device Metric  
带叉且配有调平装置的轮胎式机械

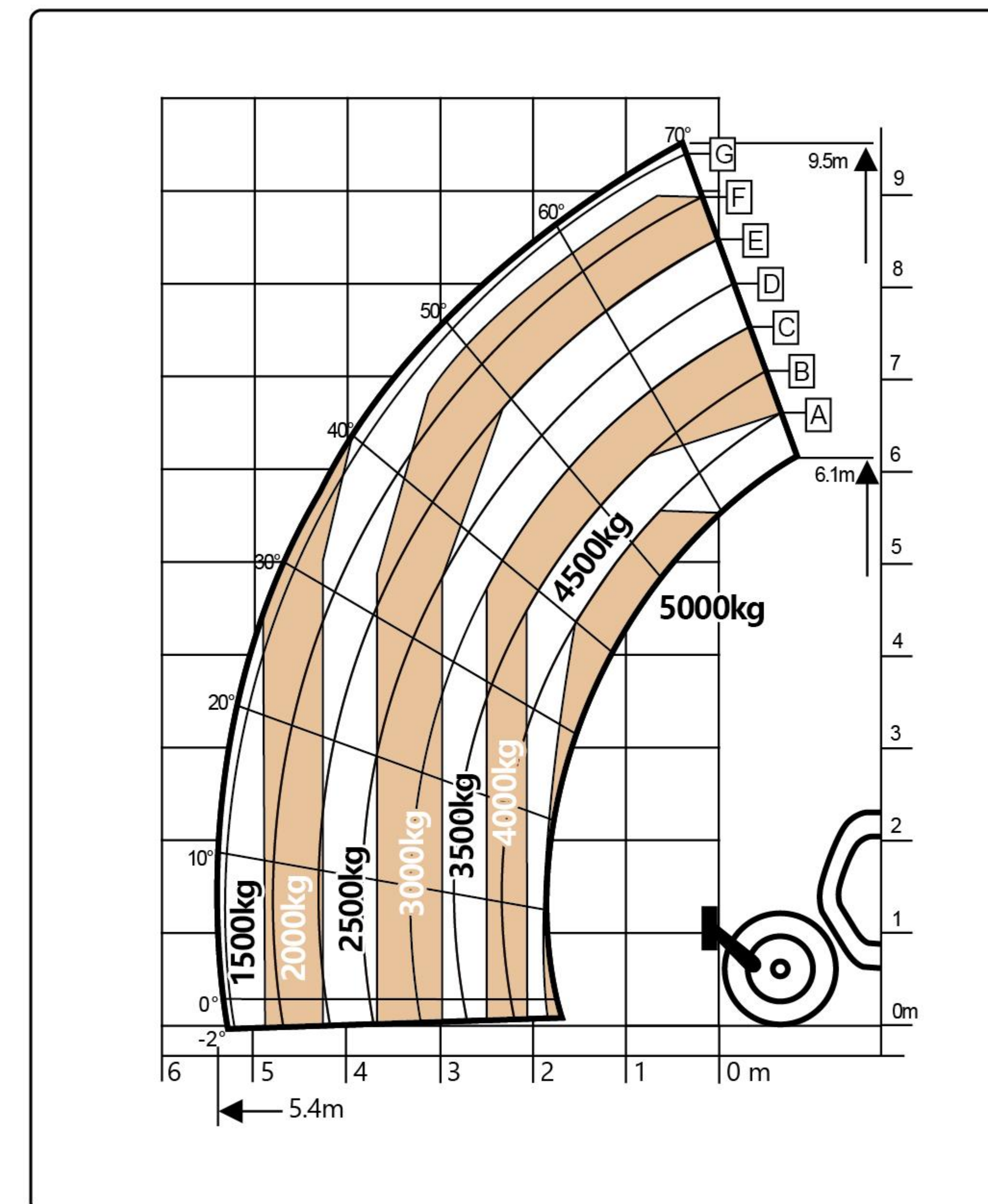

Machine on lowered stabilisers with forks Metric  
带叉且处于支腿降下状态的机械

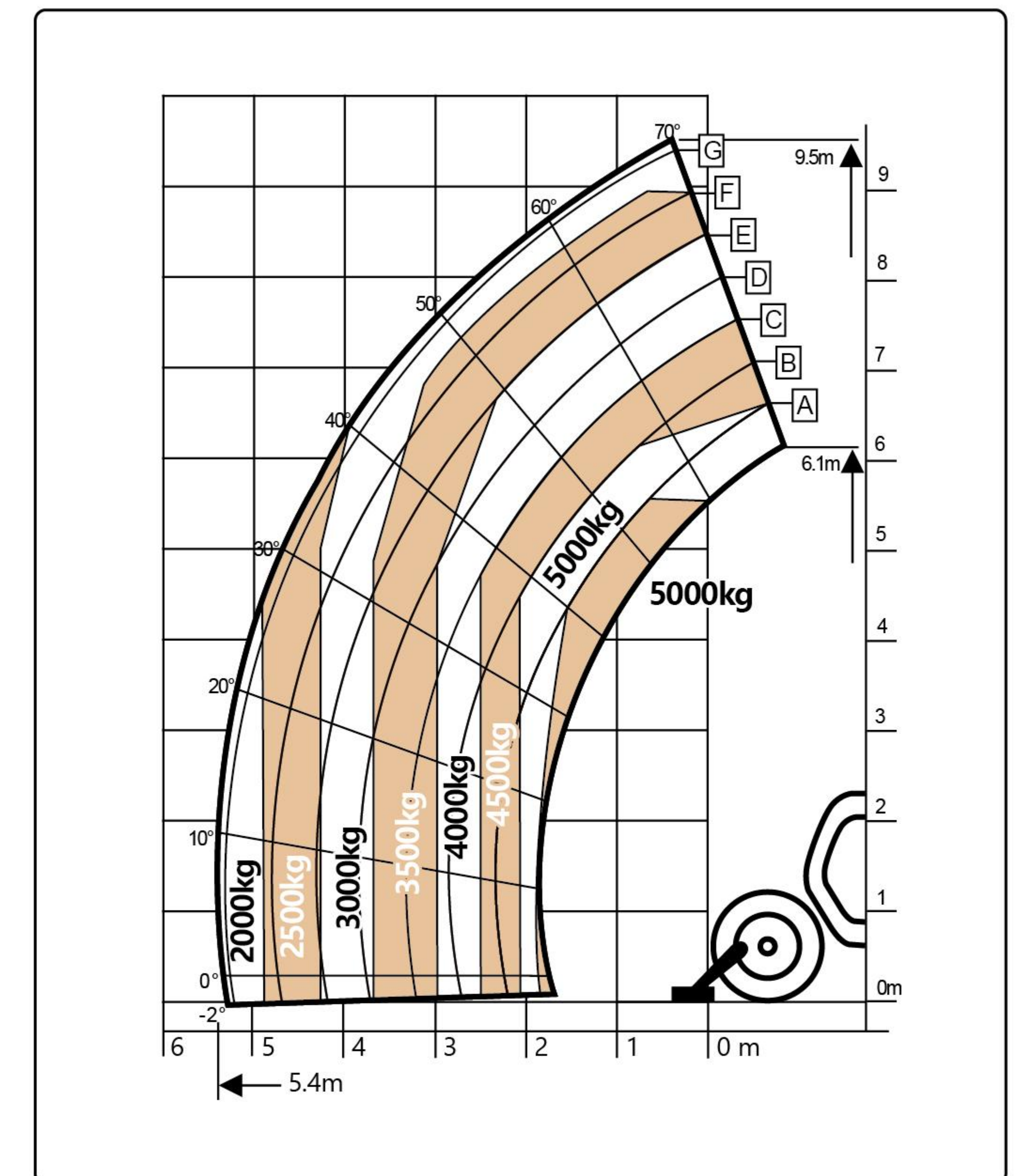

# 4 TON - 14M

## 基本参数 Technical Parameters (4Ton)

型号 Model	FT40
Max. Capacity 最大容量	4000 kg
Max. Lifting Height 最大举升高度	13.8 m
Max. Outreach 最大伸出长度	7 m

## Weight And Dimensions 重量和尺寸

Overall Length To Carriage 总长度(不含拖叉)	l11	6.4 m
Length To Face Of Forks 总长度(含拖叉)	l1	7.62 m
Overall Width 总宽度	b1	2.4m
Overall Height 总高度	h17	2.55 m
Wheelbase 轴距	y	3.15 m
Ground Clearance 离地间隙	m4	0.38 m
Overall Cab Width 驾驶室总宽度	b4	0.84 m
Tilt-Up Angle 向上倾斜度	a4	12°
Tilt-Down Angle 向下倾斜度	a5	114°
External Turning Radius(Over Tyres) 外部转弯半径(含轮胎)		4.1 m
Unladen Weight(With Fork) 空车重量(含拖叉)		10900 kg
Tires Type 轮胎类型		Tubeless
Standard Tires 标准轮胎		440/80-24
Forks Length/ Width/ Section 拖叉长度/宽度/截面	l/ e/ s	1220 mm x 125 mm / 50 mm

## Transmission 传动装置

Transmission Type 变速器类型	Torque converter
Number Of Gears (Forward / Reverse) 档位数(前进/后退)	4/4
Max. Travel Speed 最大行驶速度	40 km/h
Parking Brake 驻车制动器	Automatic air-cut brake
Service Brake 行车制动器	immersed multi-discs braking on front & rear axles

## Engine 发动机

Engine Brand 发动机品牌	YUCHAI
Engine Model 发动机型号	YCD4J22T-125
Rating Power 额定功率	85kW

## Performances 性能

Lifting 举升	16 s
Lowering 降下	12.4 s
Extension 延伸	17.3 s
Retraction 缩回	13 s
Crowd 上倾翻	4.3 s
Dump 下倾翻	4 s

## Hydraulics 液压系统

Hydraulic Pump Type 液压泵类型	Gear pump
Hydraulic Flow / Pressure 液压泵流量/压力	167 l/min-265 bar

## Tank Capacities 油箱容量

Engine Oil 发动机油	5.5L
Hydraulic Oil 液压油	70L
Fuel Tank 燃油箱	95L

## Miscellaneous 其他

Steering Wheels (Front / Rear) 转向轮	2/2
Drive Wheels (Front / Rear) 行走轮	2/2
Safety Cab Homologation 驾驶室安全标准	FOPS level 2 cab

## CONTOUR 外形图

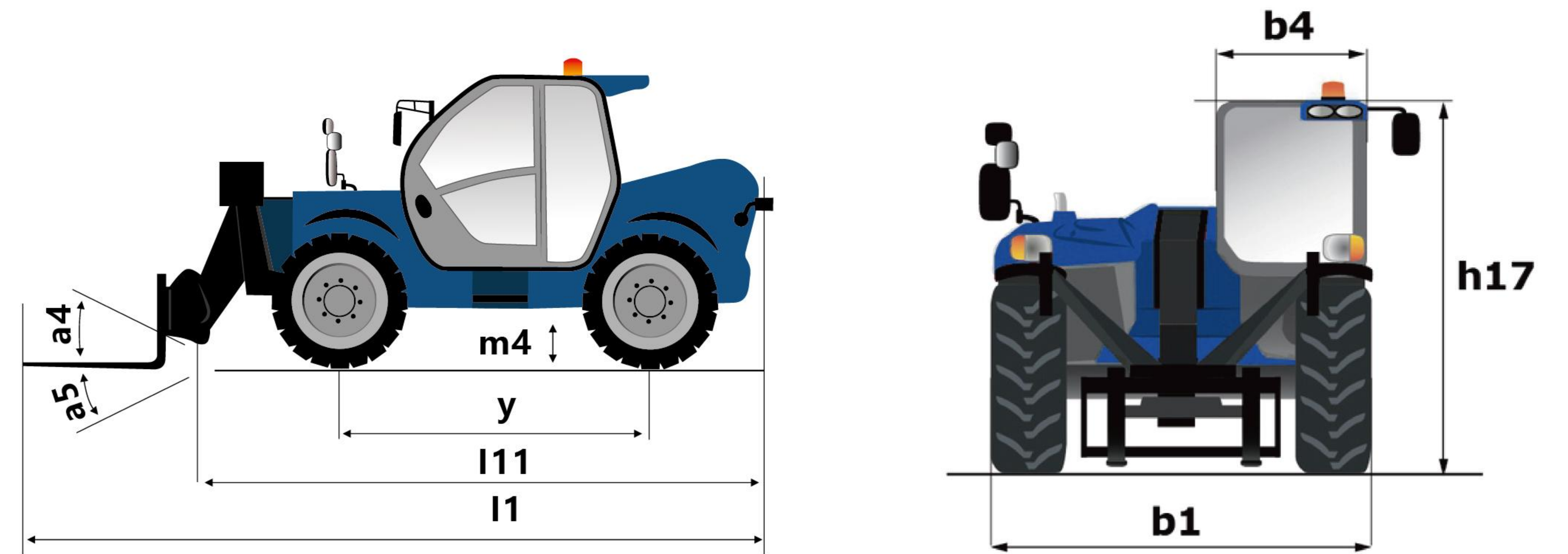

## LOAD CURVE 载荷曲线图

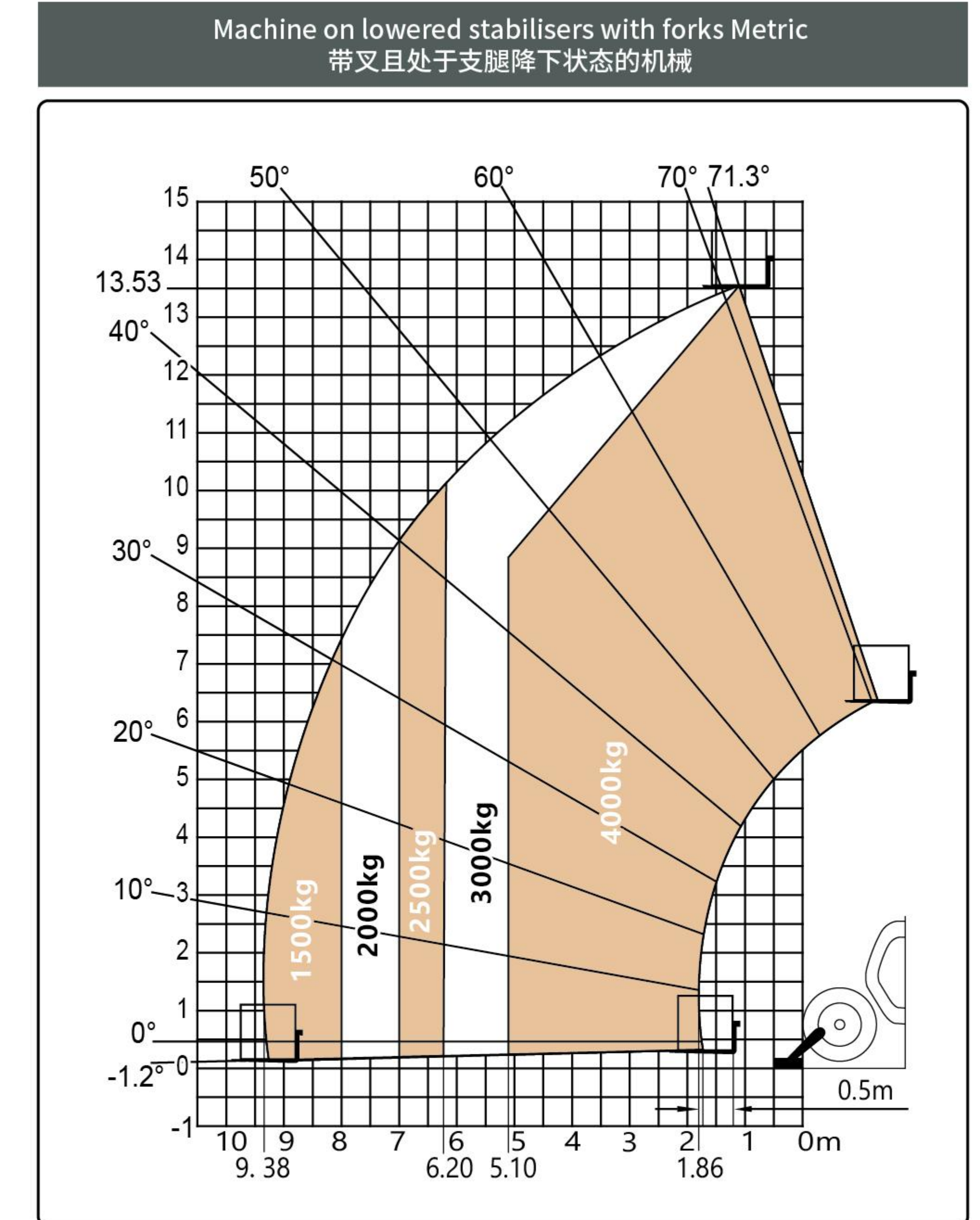
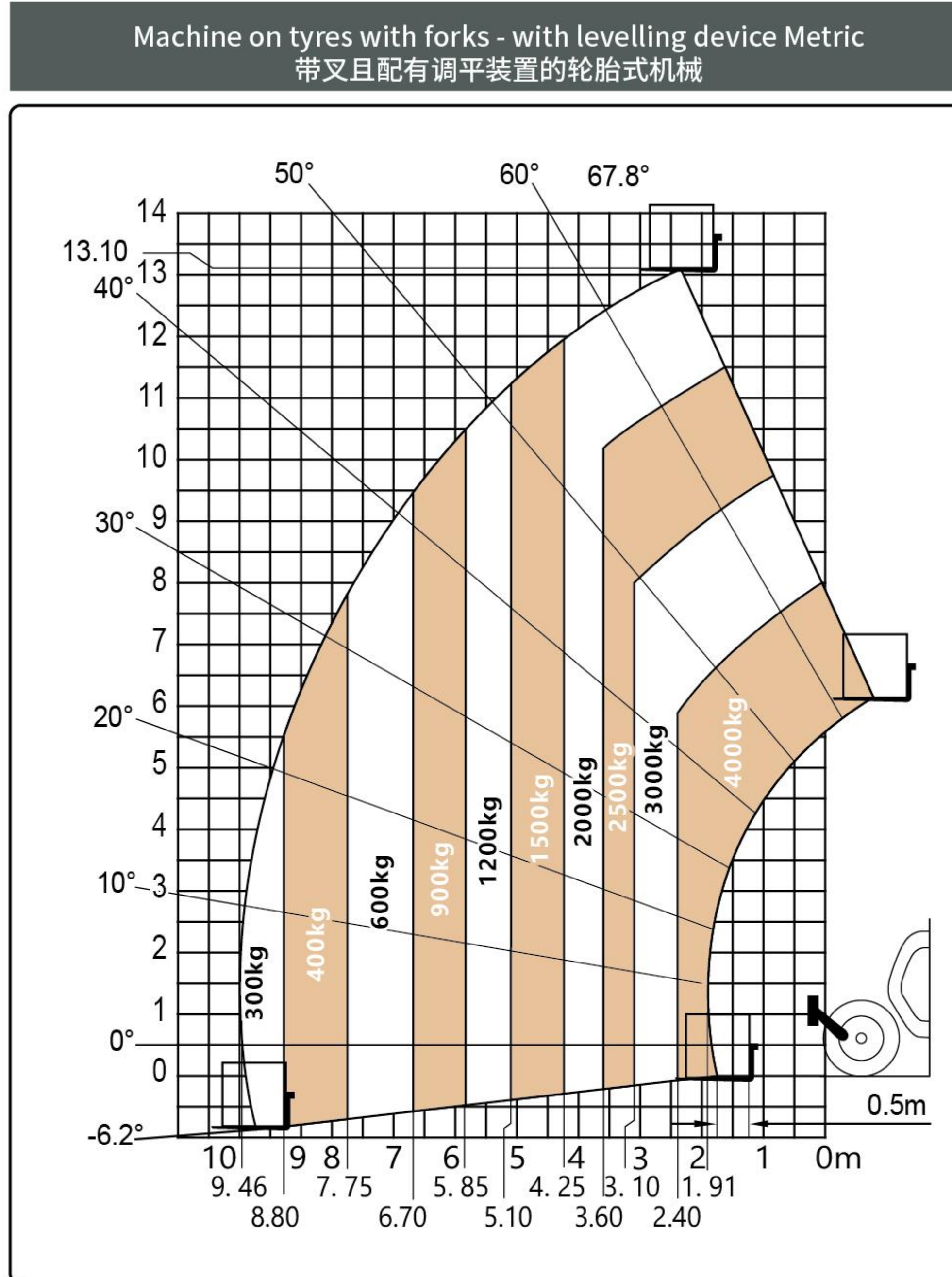

# 4 TON - 18M

## 基本参数 Technical Parameters (4Ton)

型号 Model	FT40
Max. Capacity 最大容量	4000 kg
Max. Lifting Height 最大举升高度	17.6 m
Max. Outreach 最大伸出长度	12.8m

## Weight And Dimensions 重量和尺寸

Overall Length To Carriage 总长度(不含拖叉)	l11	6.4 m
Length To Face Of Forks 总长度(含拖叉)	l1	7.62 m
Overall Width 总宽度	b1	2.4m
Overall Height 总高度	h17	2.55 m
Wheelbase 轴距	y	3.15 m
Ground Clearance 离地间隙	m4	0.38 m
Overall Cab Width 驾驶室总宽度	b4	0.84 m
Tilt-Up Angle 向上倾斜度	a4	12°
Tilt-Down Angle 向下倾斜度	a5	114°
External Turning Radius(Over Tyres) 外部转弯半径(含轮胎)		4.1 m
Unladen Weight(With Fork) 空车重量(含拖叉)		11870 kg
Tires Type 轮胎类型		Tubeless
Standard Tires 标准轮胎		440/80-24
Forks Length/ Width/ Section 拖叉长度/宽度/截面	l/ e/ s	1220 mm x 125 mm / 50 mm

## Transmission 传动装置

Transmission Type 变速器类型	Torque converter
Number Of Gears (Forward / Reverse) 档位数(前进/后退)	4/4
Max. Travel Speed 最大行驶速度	40 km/h
Parking Brake 驻车制动器	Automatic air-cut brake
Service Brake 行车制动器	immersed multi-discs braking on front & rear axles

## Engine 发动机

Engine Brand 发动机品牌	YUCHAI
Engine Model 发动机型号	YCD4J22T-125
Rating Power 额定功率	85kW

## Performances 性能

Lifting 举升	16 s
Lowering 降下	12 s
Extension 延伸	16 s
Retraction 缩回	13 s
Crowd 上倾翻	4 s
Dump 下倾翻	4 s

## Hydraulics 液压系统

Hydraulic Pump Type 液压泵类型	Gear pump
Hydraulic Flow / Pressure 液压泵流量/压力	167 l/min-265 bar

## Tank Capacities 油箱容量

Engine Oil 发动机油	5.5L
Hydraulic Oil 液压油	70L
Fuel Tank 燃油箱	95L

## Miscellaneous 其他

Steering Wheels (Front / Rear) 转向轮	2/2
Drive Wheels (Front / Rear) 行走轮	2/2
Safety Cab Homologation 驾驶室安全标准	FOPS level 2 cab

## CONTOUR 外形图

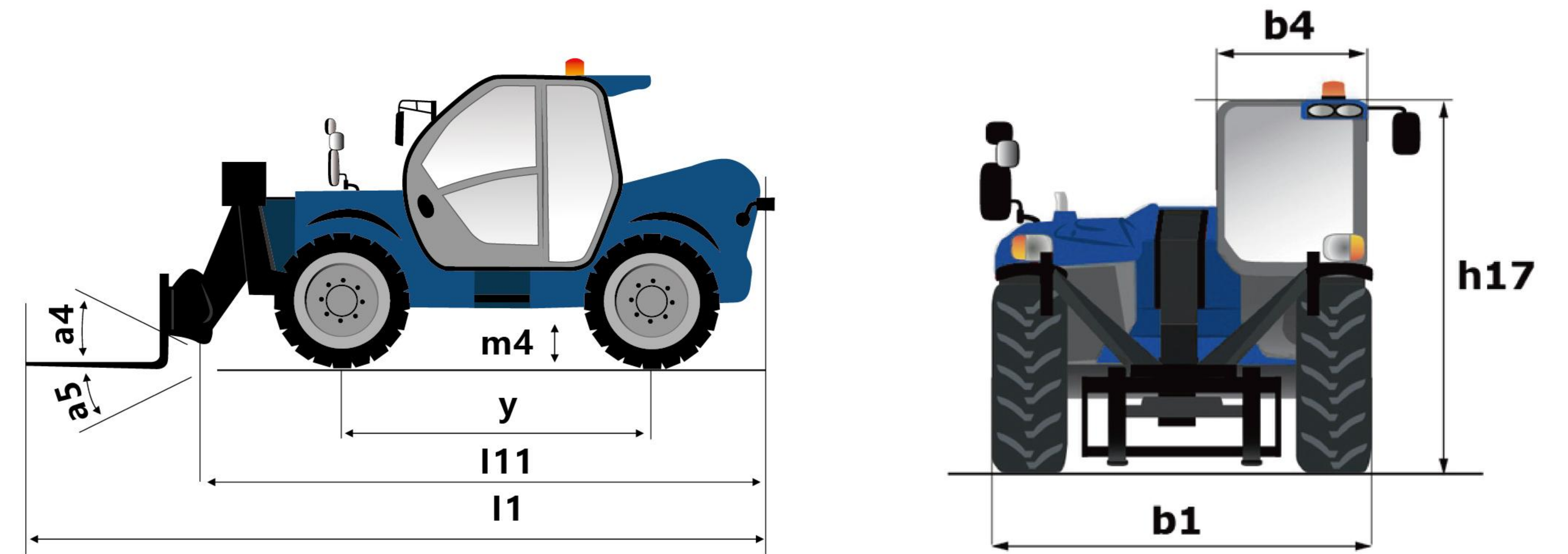

## LOAD CURVE 载荷曲线图

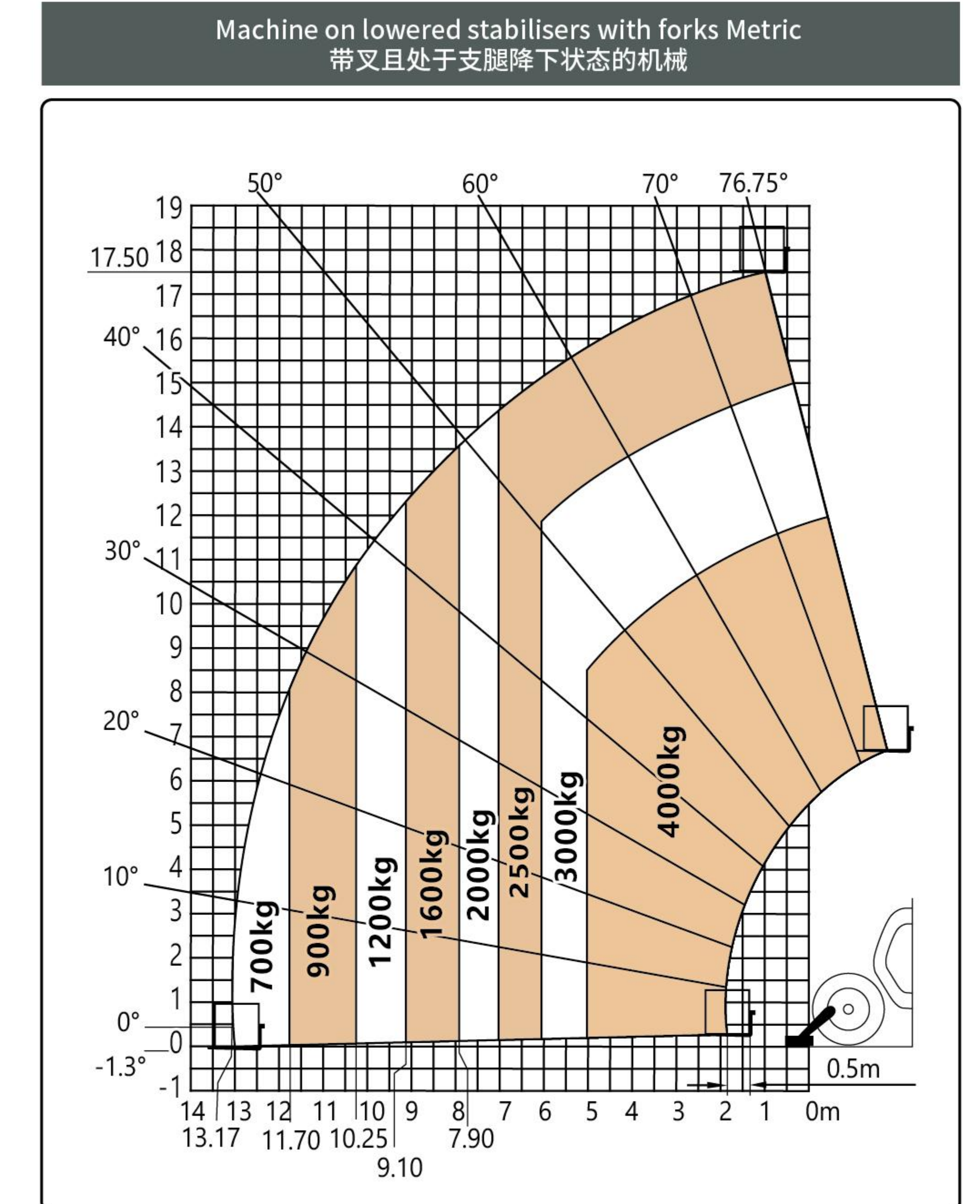
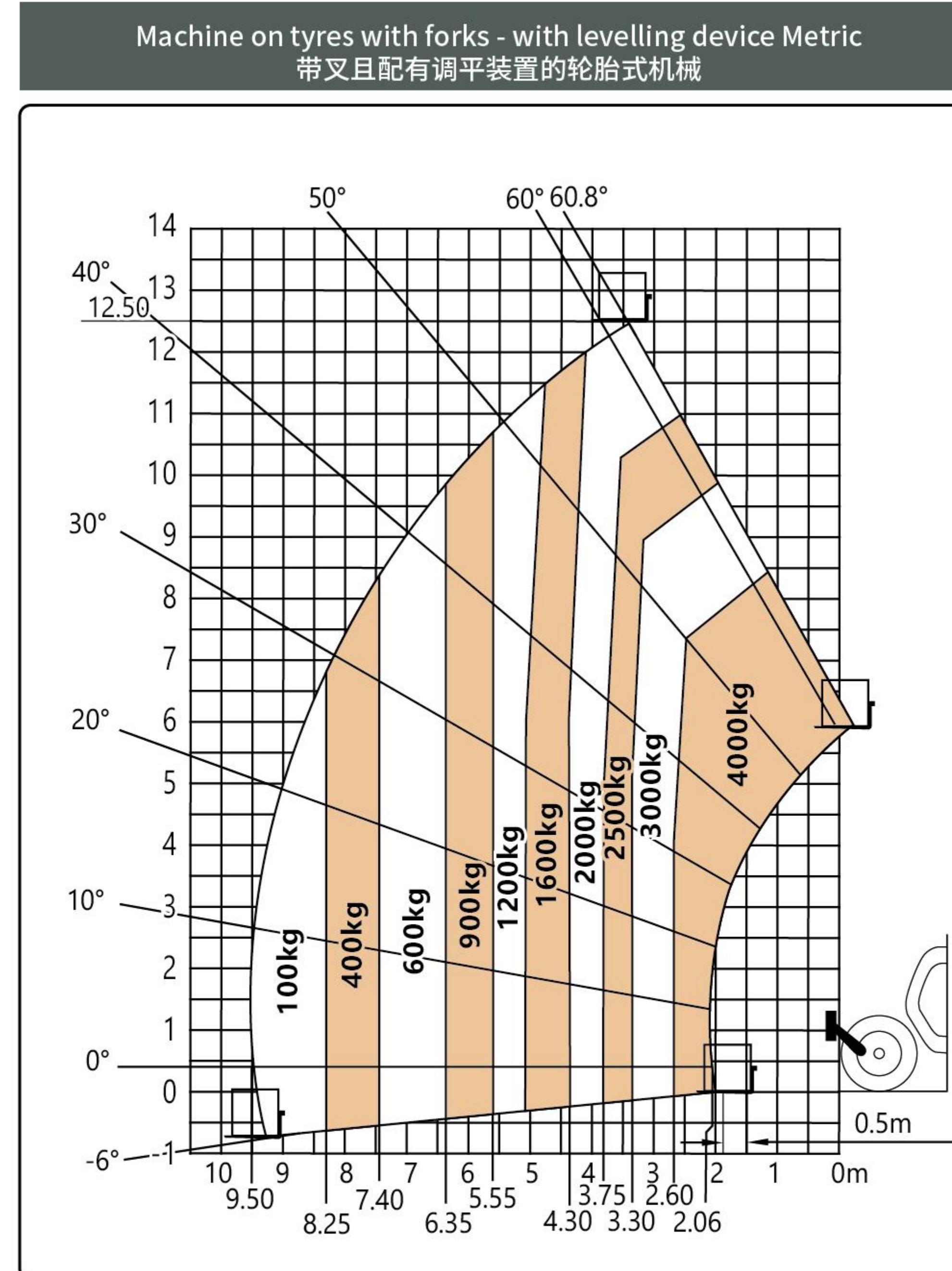

# 5 TON - 10M

## 基本参数 Technical Parameters (5Ton)

型号 Model	FT50
Max. Capacity 最大容量	5000 kg
Max. Lifting Height 最大举升高度	9.8 m
Max. Outreach 最大伸出长度	4.5 m

## Weight And Dimensions 重量和尺寸

Overall Length To Carriage 总长度(不含拖叉)	l11	6.4 m
Length To Face Of Forks 总长度(含拖叉)	l1	7.62 m
Overall Width 总宽度	b1	2.4 m
Overall Height 总高度	h17	2.55 m
Wheelbase 轴距	y	3.15 m
Ground Clearance 离地间隙	m4	0.38 m
Overall Cab Width 驾驶室总宽度	b4	0.84 m
Tilt-Up Angle 向上倾斜度	a4	12°
Tilt-Down Angle 向下倾斜度	a5	114°
External Turning Radius(Over Tyres) 外部转弯半径(含轮胎)		4.1 m
Unladen Weight(With Fork) 空车重量(含拖叉)		12800 kg
Tires Type 轮胎类型		Semi-solid
Standard Tires 标准轮胎		16/70-24
Forks Length/ Width/ Section 拖叉长度/宽度/截面	l/ e/ s	1220 mm x 125 mm / 50 mm

## Transmission 传动装置

Transmission Type 变速器类型	Torque converter
Number Of Gears (Forward / Reverse) 档位数(前进/后退)	4/4
Max. Travel Speed 最大行驶速度	40 km/h
Parking Brake 驻车制动器	Automatic air-cut brake
Service Brake 行车制动器	immersed multi-discs braking on front & rear axles

## Engine 发动机

Engine Brand 发动机品牌	YUCHAI
Engine Model 发动机型号	YCD4J22T-125
Rating Power 额定功率	91kW

## Performances 性能

Lifting 举升	18 s
Lowering 降下	14.4 s
Extension 延伸	17.9 s
Retraction 缩回	16.5 s
Crowd 上倾翻	5.1 s
Dump 下倾翻	4 s

## Hydraulics 液压系统

Hydraulic Pump Type 液压泵类型	Gear pump
Hydraulic Flow / Pressure 液压泵流量/压力	150 l/min

## Tank Capacities 油箱容量

Engine Oil 发动机油	5.5L
Hydraulic Oil 液压油	70L
Fuel Tank 燃油箱	95L

## Miscellaneous 其他

Steering Wheels (Front / Rear) 转向轮	2/2
Drive Wheels (Front / Rear) 行走轮	2/2
Safety Cab Homologation 驾驶室安全标准	FOPS level 2 cab

## CONTOUR 外形图

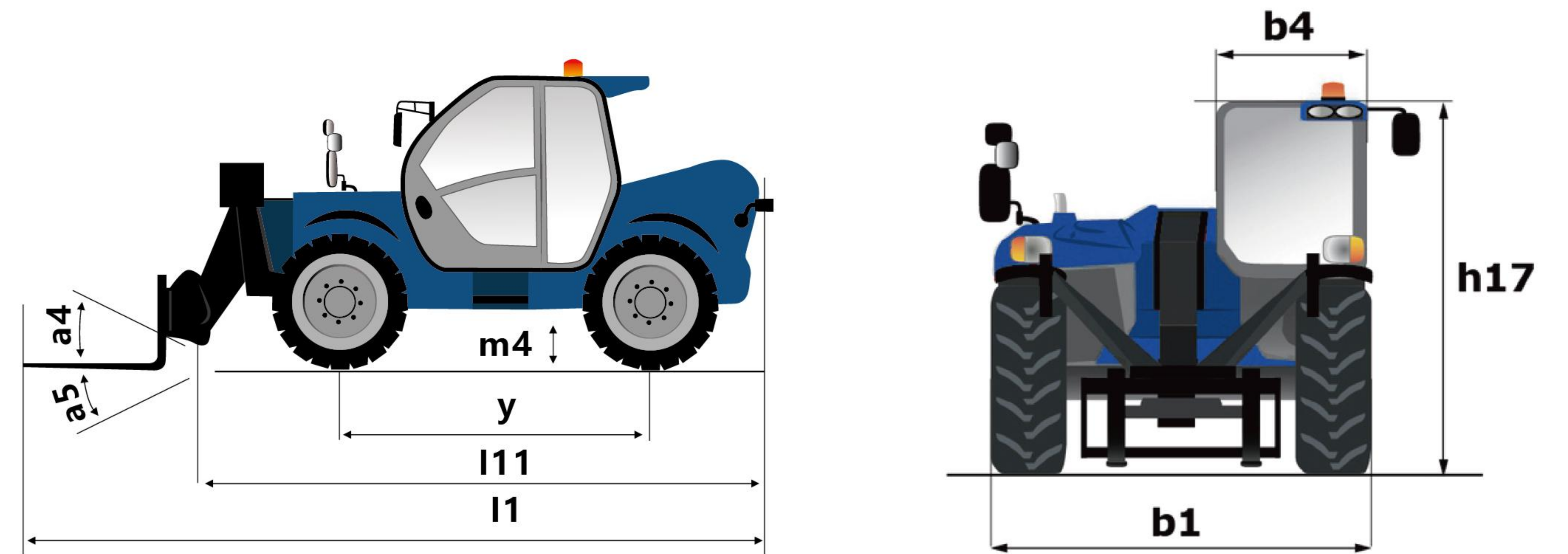

## LOAD CURVE 载荷曲线图

Machine on tyres with forks - with levelling device Metric  
带叉且配有调平装置的轮胎式机械

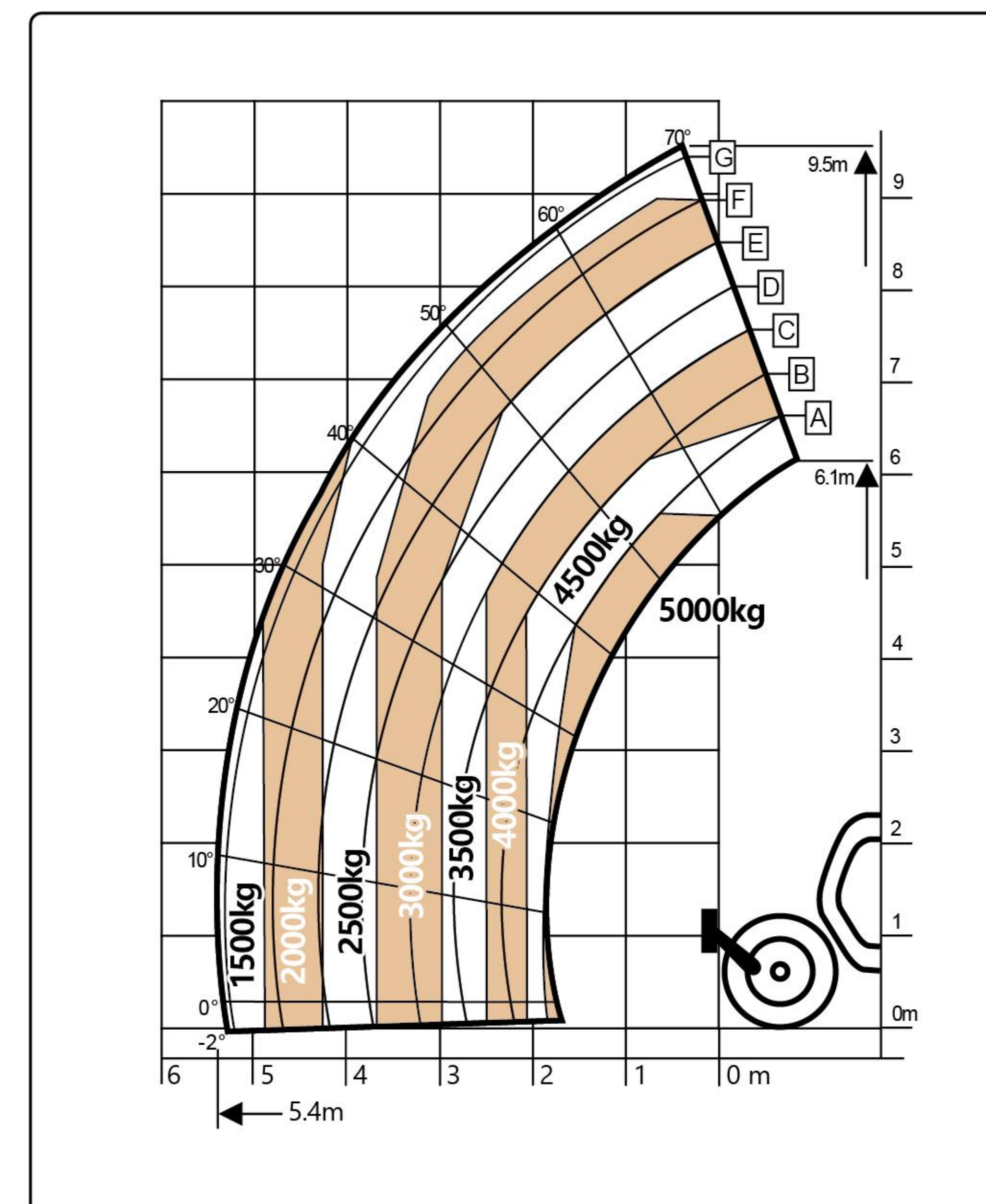

Machine on lowered stabilisers with forks Metric  
带叉且处于支腿降下状态的机械

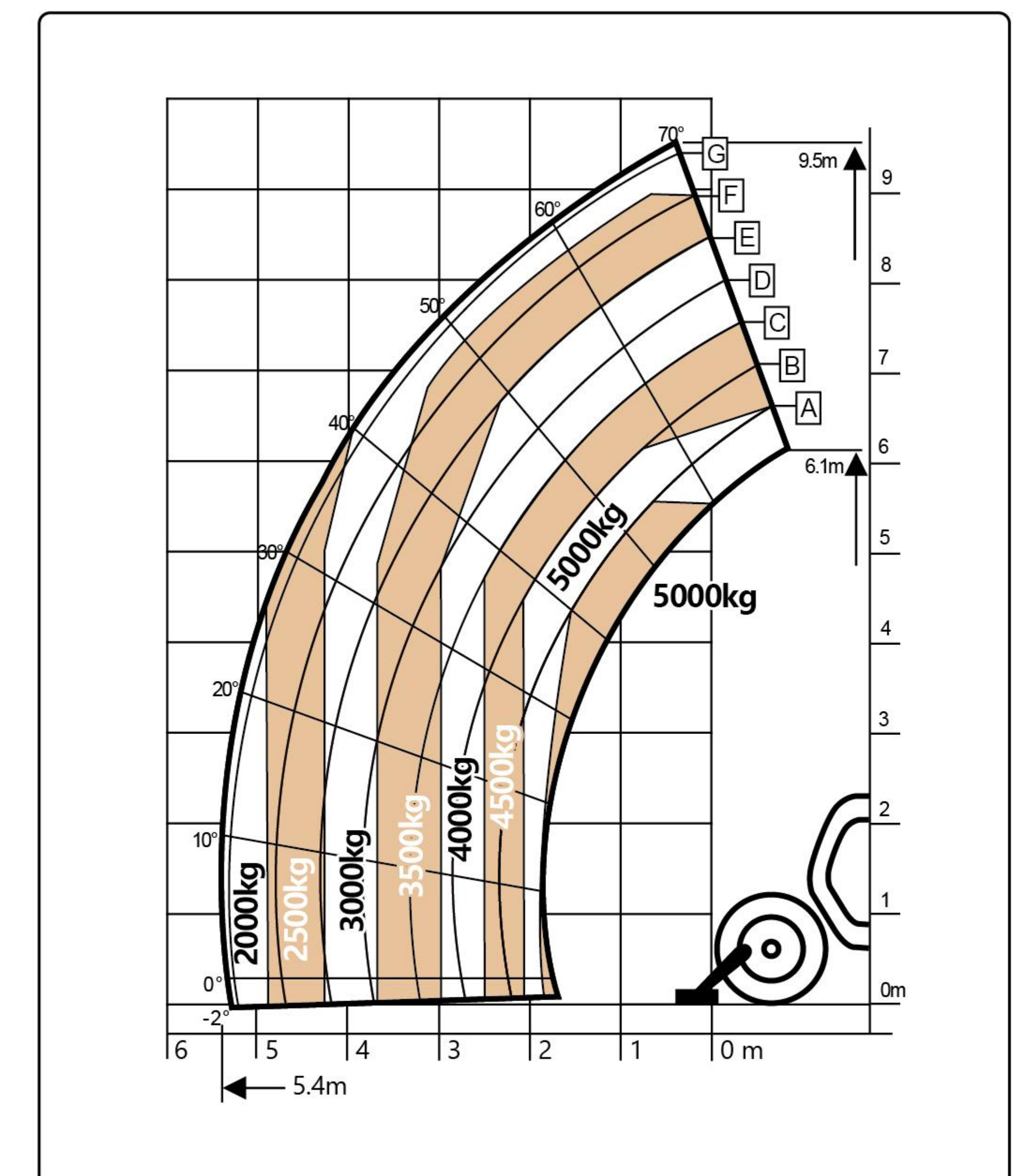

# 5 TON - 14M

## 基本参数 Technical Parameters (5Ton)

型号 Model	FT50
Max. Capacity 最大容量	5000 kg
Max. Lifting Height 最大举升高度	13.8 m
Max. Outreach 最大伸出长度	7m

## Weight And Dimensions 重量和尺寸

Overall Length To Carriage 总长度(不含拖叉)	l11	6.4 m
Length To Face Of Forks 总长度(含拖叉)	l1	7.62 m
Overall Width 总宽度	b1	2.4m
Overall Height 总高度	h17	2.55 m
Wheelbase 轴距	y	3.15 m
Ground Clearance 离地间隙	m4	0.38 m
Overall Cab Width 驾驶室总宽度	b4	0.84 m
Tilt-Up Angle 向上倾斜度	a4	12°
Tilt-Down Angle 向下倾斜度	a5	114°
External Turning Radius(Over Tyres) 外部转弯半径(含轮胎)		4.1 m
Unladen Weight(With Fork) 空车重量(含拖叉)		13300 kg
Tires Type 轮胎类型		Tubeless
Standard Tires 标准轮胎		440/80-24
Forks Length/ Width/ Section 拖叉长度/宽度/截面	l / e / s	1220 mm x 125 mm / 50 mm

## Transmission 传动装置

Transmission Type 变速器类型	Torque converter
Number Of Gears (Forward / Reverse) 档位数(前进/后退)	4/4
Max. Travel Speed 最大行驶速度	40 km/h
Parking Brake 驻车制动器	Automatic air-cut brake
Service Brake 行车制动器	immersed multi-discs braking on front & rear axles

## Engine 发动机

Engine Brand 发动机品牌	YUCHAI
Engine Model 发动机型号	YCD4J22T-125
Rating Power 额定功率	91kW

## Performances 性能

Lifting 举升	18 s
Lowering 降下	14.4 s
Extension 延伸	17.9 s
Retraction 缩回	16.5 s
Crowd 上倾翻	5.1 s
Dump 下倾翻	4 s

## Hydraulics 液压系统

Hydraulic Pump Type 液压泵类型	Gear pump
Hydraulic Flow / Pressure 液压泵流量/压力	167 l/min-265 bar

## Tank Capacities 油箱容量

Engine Oil 发动机油	5.5L
Hydraulic Oil 液压油	70L
Fuel Tank 燃油箱	95L

## Miscellaneous 其他

Steering Wheels (Front / Rear) 转向轮	2/2
Drive Wheels (Front / Rear) 行走轮	2/2
Safety Cab Homologation 驾驶室安全标准	FOPS level 2 cab

## CONTOUR 外形图

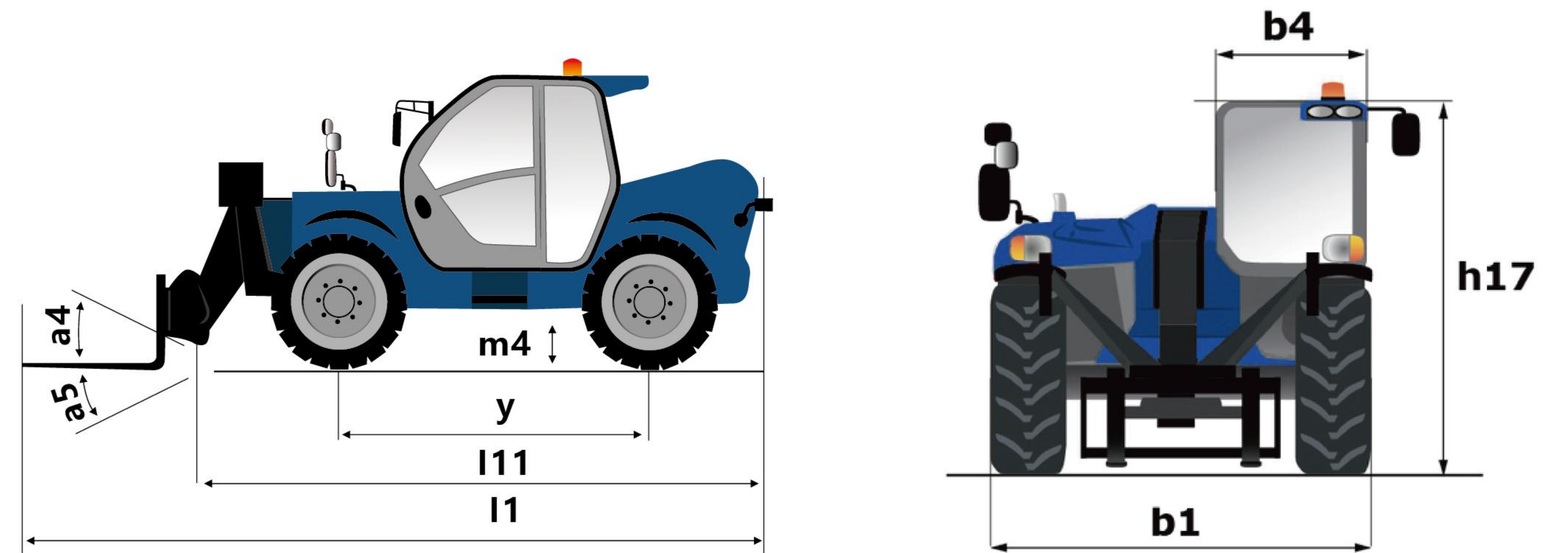

## LOAD CURVE 载荷曲线图

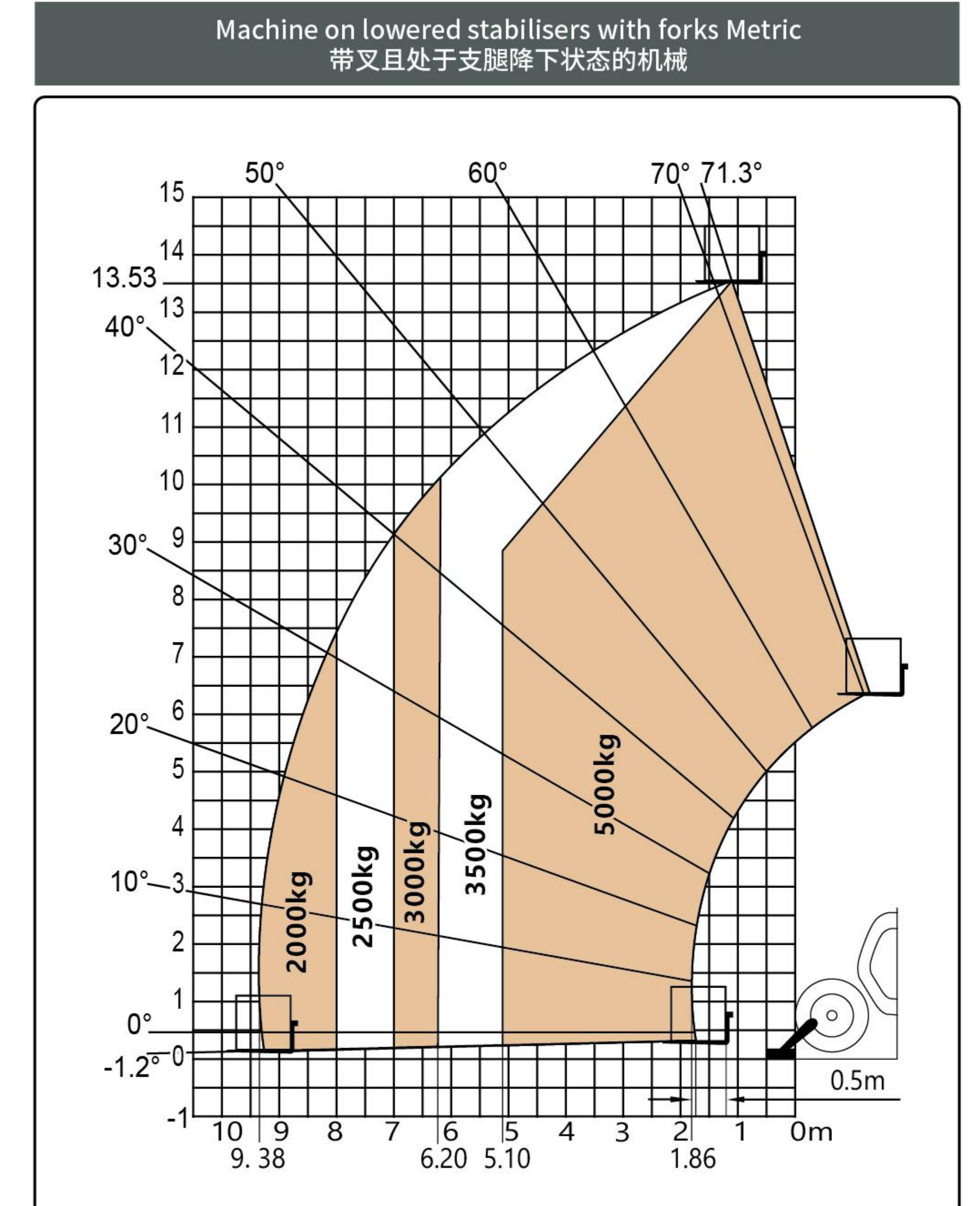
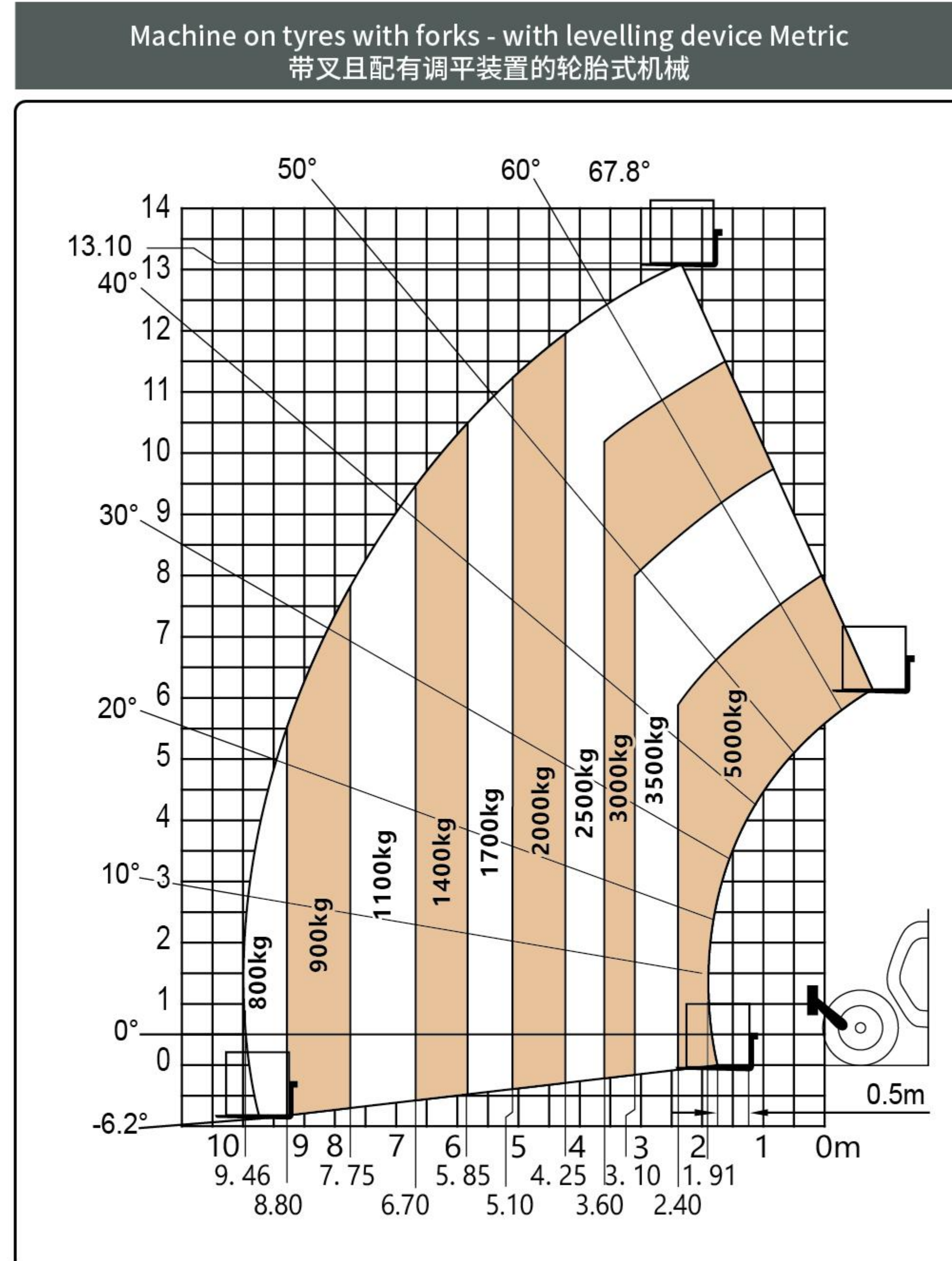

# 5 TON - 18M

## 基本参数 Technical Parameters (5Ton)

型号 Model	FT50
Max. Capacity 最大容量	5000 kg
Max. Lifting Height 最大举升高度	17.55 m
Max. Outreach 最大伸出长度	11.2m

## Weight And Dimensions 重量和尺寸

Overall Length To Carriage 总长度(不含拖叉)	l11	6.8 m
Length To Face Of Forks 总长度(含拖叉)	l1	8.0 m
Overall Width 总宽度	b1	2.3m
Overall Height 总高度	h17	2.6m
Wheelbase 轴距	y	3.45 m
Ground Clearance 离地间隙	m4	0.42 m
Overall Cab Width 驾驶室总宽度	b4	0.84 m
Tilt-Up Angle 向上倾斜度	a4	12°
Tilt-Down Angle 向下倾斜度	a5	114°
External Turning Radius(Over Tyres) 外部转弯半径(含轮胎)		4.1 m
Unladen Weight(With Fork) 空车重量(含拖叉)		13700 kg
Tires Type 轮胎类型		Tubeless
Standard Tires 标准轮胎		440/80-24
Forks Length/ Width/ Section 拖叉长度/宽度/截面	l / e / s	1220 mm x 125 mm / 50 mm

## Transmission 传动装置

Transmission Type 变速器类型	Torque converter
Number Of Gears (Forward / Reverse) 档位数(前进/后退)	4/4
Max. Travel Speed 最大行驶速度	40 km/h
Parking Brake 驻车制动器	Automatic air-cut brake
Service Brake 行车制动器	immersed multi-discs braking on front & rear axles

## Engine 发动机

Engine Brand 发动机品牌	YUCHAI
Engine Model 发动机型号	YCD4J22T-125
Rating Power 额定功率	91kW

## Performances 性能

Lifting 举升	18 s
Lowering 降下	14.4 s
Extension 延伸	17.9 s
Retraction 缩回	16.5 s
Crowd 上倾翻	5.1 s
Dump 下倾翻	4 s

## Hydraulics 液压系统

Hydraulic Pump Type 液压泵类型	Gear pump
Hydraulic Flow / Pressure 液压泵流量/压力	167 l/min-265 bar

## Tank Capacities 油箱容量

Engine Oil 发动机油	5.5L
Hydraulic Oil 液压油	70L
Fuel Tank 燃油箱	95L

## Miscellaneous 其他

Steering Wheels (Front / Rear) 转向轮	2/2
Drive Wheels (Front / Rear) 行走轮	2/2
Safety Cab Homologation 驾驶室安全标准	FOPS level 2 cab

## CONTOUR 外形图

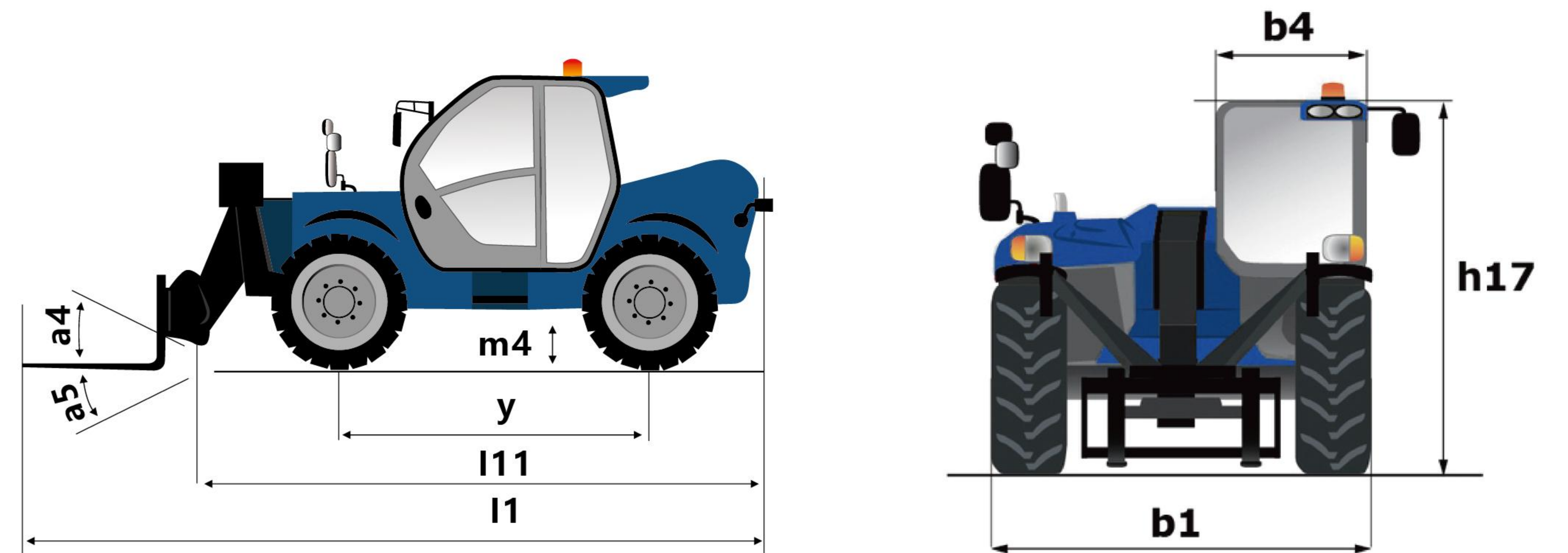

## LOAD CURVE 载荷曲线图

